

MOONLIGHT SALE

THURSDAY, APRIL 9 - 7 to 9:30 p.m.

QUOTE

Ignorance and error are necessary to life, like bread and water.
—Anatole France

The Chelsea Standard

50c
per copy

ONE HUNDRED-TWENTY-FIRST YEAR—No. 46

CHELSEA, MICHIGAN, WEDNESDAY, APRIL 8, 1992

22 Pages This Week Plus Supplement



WORK HAS STARTED AGAIN on Chelsea's downtown streetscape project. Flat Rock Construction Co. plans to finish brick work on Main St. before moving on to heavier work on the side streets. The entire project is scheduled to be completed in June.

School District To Seek Additional 1.95 Mills, List of Cuts Approved

Chelsea Board of Education Monday night approved district-wide cuts that will go into effect if voters do not approve a one-year, 1.95 mill increase in the June 8 elections.

The cuts, totaling \$634,021, would affect virtually every program in the schools and would include lay-offs.

"It was a very difficult process," said superintendent Joe Piasecki.

"There was not a great deal of excitement about it. We had to look at the total program and make some difficult decisions. We had to determine what we certainly needed to offer and what we might not be able to offer."

The shortfall is due to three factors, Piasecki said—tax base sharing, which may be declared illegal, the state-wide freeze in SEV, and a 20 percent decrease in re-imbursement for special education.

"Without the freeze, we would be getting a 4.2 percent increase, along with a 2 percent increase for new construction," Piasecki said.

The final cuts, or final new millage, will depend on whether the Washtenaw Intermediate School District's proposed 1.45 mill increase passes. If both millages pass, Chelsea's would be reduced about one-half mill to a 1.45 mill increase. If Chelsea's fails and WISD's passes, cuts could be reduced by about \$150,000. If both fail, all cuts would go into effect.

One item that was not addressed by the board included the effect of ongoing negotiations of a new teacher contract. Chelsea Education Association President Joe Beard said Tuesday morning that he doesn't expect the financial aspects of the contract to be as difficult to solve as the basic language of the contract itself.

"My fear is that people will associate the millage with the negotiations," Beard said.

"Right now, money is the least of (the union's) problems."

Beard said "given the economic conditions, it's pretty tough to justify an increase of anything even close to 7 percent," a figure that has been discussed in other area districts.

Some of the major cuts include elimination of the full-time substance abuse counselor (\$48,221), one art, one music, and one physical education position in the elementary schools (\$105,000), the Enrichment Triad Pro-

gram (\$35,000), 7-9 grade athletics (\$35,000), administrative staff (\$50,000), a full-time counselor splitting time between the high school and Beach school (\$35,000), textbooks and teaching supplies (\$33,000), two new buses and all field trips (\$90,000), custodial and maintenance equipment and supplies (\$20,000), capital outlay (\$55,000), two media aides (\$24,000), high school secretarial services (\$16,000) and substitute teachers (\$15,000).

Although less costly, many popular extra-curricular programs would also get the ax, including the annual high school musical (\$3,500), high school newspaper (\$1,300), middle school newspaper and yearbook (\$2,200), middle school academic games (\$900), middle school camp director (\$900), summer band and orchestra (\$2,500).

With the cuts, athletic director Wayne Welton and curriculum director Laurie Bissell would become half-time administrators and half-time teachers.

Jean Mann Purdy's counseling position at Beach Middle school would not be refilled and a counselor at the high school would work half-time at Beach.

Piasecki said retirements have

already been figured into the potential lay-offs. However, it won't be known until later this month which teachers may be laid off due to possible juggling of assignments. Notices, by law, have to be sent to those teachers by the end of the month.

Piasecki, sensitive to the possibility that some voters will see the announced cuts as a threat, said it's always been the policy of the district to "let voters know up front what the choices are."

He also acknowledged that voters might be faced with even tougher decisions later this year depending on what the state might decide with school financing.

"These cuts only address what we know now and are based on the best information available now," Piasecki said.

"We can't look into a crystal ball and determine what the state will do."

In addition to the millage increase, the district will ask for a one-year renewal of 26.0261 mills for operational purposes, of which 8692 mills will be dedicated for maintenance.

Piasecki said the district's millage proposals are for one year due to the uncertainty at the state level.

Chelsea Milling Plans Major Warehouse Project

Chelsea Milling Co. is planning to build a 125,000-square-foot shipping and warehouse complex on North St. adjoining their current shipping facility. It would be one of the largest construction projects in the village in the last decade.

The project, which should start later this year, would use most of the space from their current building all the way to Hayes St. Two houses and several small out-buildings would be demolished. The company owns all the land it needs for the project.

Site plans are scheduled to be con-

sidered by the village planning commission at their April meeting.

According to Dudley Holmes, Jr., company vice-president, Chelsea Milling stores up to 500,000 cases of finished Jiffy Mix products at the former Hatch Stamping Co. building and another 100,000 cases at Dana Corp. He said the company considered purchasing the Hatch property but decided a new facility was a better option. With the new building, all product can be stored on company property, Holmes said.

All truck loading from the new

building will take place off Hayes St. The building will stop about 130 feet from Hayes St. so trucks will be able to park on Milling Co. property and eliminate traffic problems.

Holmes said the company wanted to build the facility last fall. However, the company has been awaiting approval from the Department of Natural Resources. The vacant land, which used to contain an above-ground bulk storage plant for fuel oil and gasoline, apparently has contamination problems. Holmes said the company will haul polluted soil to an approved landfill, but admitted the process of dealing with the DNR has been time-consuming. Ironically, the site is directly across the street from the village's electric and water building, which also has contaminated soil from leaky underground gasoline storage tanks. The problems, Holmes said, are not related.

The company, Holmes said, would ask for a tax abatement for the project. He said the company would probably add some jobs as a result of the project.

Last year Chelsea Milling Co. set a sales record, Holmes said. He said sales have leveled off this year due to the recession.

Chelsea Shell To Be Replaced By Larger Facility

Chelsea Shell station on M-52 near I-94 is scheduled to be torn down later this year and replaced with a larger building and new gasoline pump configuration.

Chelsea Village Planning Commission is scheduled to consider site plans for the new building, owned by Auto City Service, a Grand Blanc company that owns two dozen gasoline stations in the state.

The current round building will be replaced by a rectangular, 5,018-square-foot service center with about 25 parking spaces. Existing canopies will be removed. Three

gasoline islands will be installed, as well as a diesel island for trucks. No information was available as to what kind of services would be provided in the building.

The company will also seek sign variances. Village sign ordinance allows two signs up to 30-square-foot each, no more than 25 feet off the ground. The company wants one 96-square-foot, 80-foot-tall sign, and another 127-square-foot sign, 27 feet tall.

On several occasions in recent years, sign variance requests have been the source of controversy.

Three Candidates Seek Board Seats

Chelsea Board of Education incumbents John W. Eisenbeiser and Joe M. Redding will be challenged by Domingo Hermosillo in the June 8 elections.

Eisenbeiser and Redding have the distinction of being the only two board members who voted against the district's bond issue proposal last year.

Eisenbeiser, 7750 Werkner Rd., is the board's secretary. He has served one term. He is also self-employed.

Redding, 48 Chestnut, has served two terms. He and Hermosillo, 3191 Jeannette Dr., work in the automotive industry.

Monday was the deadline for nominating petitions.



A NEW SHIPPING WAREHOUSE for Chelsea Milling Co. will be built on this site just west of their current facility on North St. The new building will be about 125,000 square feet, one of the largest projects in the village in recent years.



GINA'S CAFE gave one of many early contributions to the Chelsea Knights of Columbus' annual Tootle Roll Drive. The drive, slated for April 10-12, raises money for the physically and mentally impaired. Last year's drive helped pay for a new boiler at St. Louis Center. Left is Gina's owner Gina Pantely, center is Jerry Martell of the Knights of Columbus, and right is Stacy McDaniels, night manager of the restaurant.

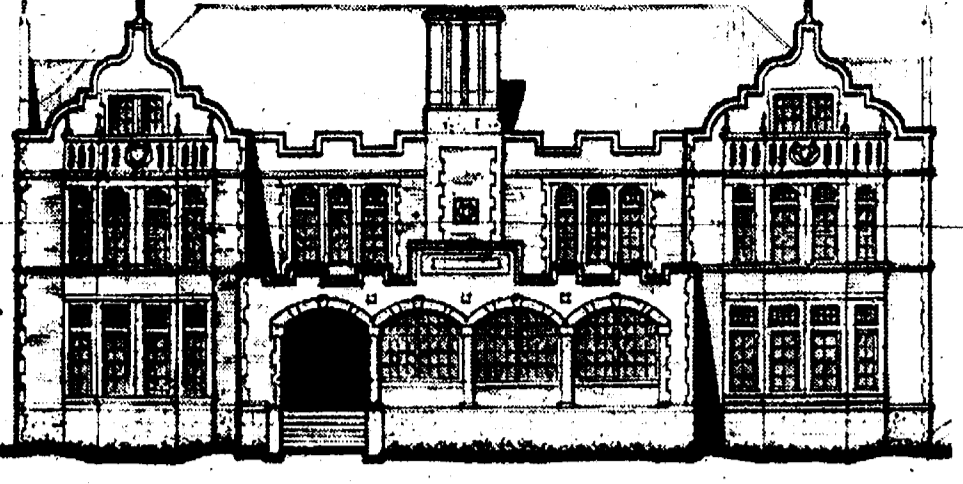

The Chelsea Standard
 Established 1871 Telephone (313) 475-1371
 300 N. Main St. Chelsea Mich. 48118
 Walter P. Leonard and Helen May Leonard Publishers and Editors
 Brian Hamilton Assistant Editor
 Published every Wednesday at 300 N. Main Street, Chelsea, Mich. 48118, and second class postage paid at Chelsea, Mich. under the Act of March 3, 1879. Postmaster: Send address changes to The Chelsea Standard, 300 N. Main St. Chelsea, Mich. 48118.
 USPS No. 101 720
 Subscription Rates (Payable in Advance)
 \$15/year, \$8/6 mos. in Washtenaw County
 \$18/yr., \$10/6 mos. Elsewhere in Michigan
 \$20/yr., \$11/6 mos. Outside Michigan (in U.S.)
 Single copies mailed \$.75
 National Advertising Representative
MICHIGAN NEWSPAPERS, INC.
 827 N. Washington Ave. Lansing, Mich. 48906
NNA
 NATIONAL NEWSPAPER ASSOCIATION

MICHIGAN MIRROR

By Warren M. Hoyt, Secretary, Michigan Press Association

Lobbyists' Campaign Contributions Questioned

Common Cause in Michigan has suggested that registered lobbyists may have been reimbursed by their employers or clients for more than \$194,000 in contributions they made to legislators' campaigns between 1988 and 1990. The group asked state election officials to clarify campaign finance law regarding such contributions.

Twelve lobbyists contributed over \$5,000 during the period reviewed by Common Cause. Some lobbyists may have received additional salary for making campaign contributions, the organization asserted.

"These contributions appear as personal contributions on campaign finance reports, which they may or not be," said Karen Holcomb-Merrill, executive director. "Our concern is that lobbyists should not be acting as conduits for special interest money."

Senate Government Operations chair Phil Arthurhultz (R-Whitehall) said attempts to direct dollars to particular campaigns by employers and clients issuing orders when they provide reimbursements is clearly prohibited by the courts. But providing a large enough salary to make contributions and giving the individual the discretion to make them and decide to whom they should go may be protected by the constitution, he said. "I believe some changes are necessary to lessen the role of Lansing-based dollars," Arthurhultz said. "But you get into freedom of speech and individuals' ability to influence elections by way of their dollars."

At \$17,812, William Hieshetter, representing Grand Rapids Public Schools, topped the list of lobbyists who contributed more than \$5,000.

Other major contributors represented Detroit Board of Education, Michigan State University, Michigan Boating Industry Association, Michigan Association for Improved School Legislation, Association of Independent Colleges and Universities, Wayne State University, Wm. Beaumont Hospital and Western Michigan University. Three were multi-client lobbyists.

Arthurhultz said singling out individual lobbyists' contributions may be misleading because other school districts or institutions may contribute the same funds through

political action committees. "A lot of the recommended reform is only a change in the bookkeeping method or some minor alteration of the current practice," Arthurhultz said. "If someone's serious about reform, you have to figure out what the courts have permitted and fashion legislation that imposes some hard, fast and strict limitations."

Common Cause has requested an Interpretive Statement from the Secretary of State addressing whether it is a violation of the Campaign Finance Act when a trade association, corporation or school reimburses an employee for campaign contributions made by the employee.

The organization has also raised questions over the legality of providing additional salary for making campaign contributions or having a lobbyist charge clients for campaign contributions made by the lobbyist. Election officials have 60 business days to respond to the organization's request.

"Clearly any of these scenarios would evade the spirit of the Campaign Finance Act by misrepresenting the source of campaign contributions," Holcomb-Merrill said.

To avoid the appearance of impropriety, Michigan Association of Counties decided in 1991 its lobbyists would no longer participate in fundraising events on behalf of MAC, Holcomb-Merrill said, adding several colleges and universities have established PACs recently to allow their lobbyists to attend fund-raisers without using state money.

Higher education institutions have also gotten around campaign finance law by raising funds for campaigns through alumni contributions to avoid using tax dollars. Public institutions have been forbidden from using public funds to influence legislation, Arthurhultz said. "You can't use tax dollars to lobby for more tax dollars," he added.

tion keeping the demonstrators on the lawn without the committee's permission.

Lansing ACLU Chapter president Dorean Koenig, representing the homeless activists, said she will ask the court in writing to allow the group to remain on the lawn until another hearing is scheduled.

Under court order, the group must leave and remove its tents and other belongings from the lawn within three days of the committee's action on the rules—unless the injunction is extended.

Koenig said despite her objection that the revised rules will have a chilling effect on the exercise of First Amendment rights on public property, she will urge her clients to obey the court order if she cannot obtain an extension.

The group also raised several objections regarding alleged unequal treatment toward protesters, for example, advising the building manager of the scheduled date and time when literature would be distributed, but not requiring similar notices from other potential litter producers such as picnickers.

Another major concern by the group is the requirement that scheduled events or exhibits on the Capitol grounds be restricted to between the hours of 8 a.m. and 11 p.m. daily.

Koenig said that rule, which provides exceptions for late-night legislative sessions, closes the grounds at night without adequate public notice, leaving unsuspecting sidewalk travelers subject to penalties for trespassing.

Other concerns are rules which restrict demonstrations to the rear of the Capitol away from contact with most visitors and banning free-standing objects on the lawn if they carry a message.

Koenig said the rules are not unconstitutional as originally proposed

but would still require individuals and organizations who want to use the special public forum to "register" by recommending that requests be made at least one month in advance with detailed information regarding the planned event or exhibit.

"We're trying to make the rules as content-neutral, as fair, as respectful of the First Amendment rights as much as possible," said Sen. John Schwarz (R-Battle Creek), who chairs the committee. "I don't think we can do a better job. Now we have to go back to court with the rules and I hope the judge accepts them and I hope the temporary restraining order will be lifted."

Schwarz said the group's continued opposition to the rules, which he said are now so lenient they are virtually no rules at all, illustrates its goal to remain on the Capitol lawn without any rules governing where they stay or their behavior.

Abdul Alkalamat, one of the group's demonstrators, said the tent has illustrated the problems of poverty and government mismanagement. "Being here is a great political statement," Alkalamat said.

JUST REMINISCING
 Items taken from the files of The Chelsea Standard

4 Years Ago . . .

Wednesday, Jan. 1, 1987—
 Mark Cwiek, Douglas Dault (chairman of the board of Faith in Action) and the Rev. Dr. Jerrold F. Beaumont (president and founder of Faith in Action) announced the beginning of a capital fund drive to build a new Faith in Action House on the Chelsea Community Hospital Campus.

A tall utility pole that was planted in front of Longworth Plating on M. Main St. in order to aid the renovation of the Sylvania Hotel was causing an uproar in the local business community. Business owners and other complained that the pole was an eyesore and a setback to the downtown beautification movement.

Village of Chelsea's landfill on Werkner Rd. was rapidly running out of space. The village was facing the fact that they might be forced to close the landfill to everyone outside the village limits.

Chelsea's new superintendent of schools, Joseph K. Plasecki made two visits to Chelsea. He came with his wife and two children to house hunt (with no success) and show them around the community.

24 Years Ago . . .

Thursday, April 11, 1968—
 No increase in millage would be requested by the Chelsea Board of Education for the schools in 1968-69. The current total school millage of 24.87 mills would remain the same during the next school year.

Victor in the district spelling bee held at South Elementary school was Mary Wood, a 7th grader at St. Mary school.

Chelsea High school seniors were making final preparations for their annual senior trip. Approximately 40 students signed up for a trip to New York City.

The Board of Education had planned to open the new Dwight E. Beach school many months ago. However, the boiler situation at the school still was not resolved to the satisfaction of the board. The school would open for the beginning of the 1968-69 school year.

14 Years Ago . . .

Thursday, April 13, 1978—
 A fifth and final candidate filed a petition to run for one of the two four-year terms on the Chelsea School District Board of Education. Roger Graves joined Arthur E. Dila, Jr., Dale Schumann, Daniel T. Snyder and James E. Spencer.

Describing the 1977-78 fall semester high school suspension figures as "terrible," Nancy Schave, assistant principal at Chelsea High school, presented her report on the statistics at the school board meeting.

The Mill Creek Research Council

34 Years Ago . . .

Thursday, April 10, 1958—
 The new water rate schedule for Chelsea went into effect. The new rate structure increased rates for smaller users almost doubled the former rate but still was less than the rate in other nearby towns.

George A. Petersen announced that he was discharged from his position as captain and head of the uniform division of the Washtenaw county Sheriff's Department less than 24 hours after he announced his intention to seek the Republican nomination for sheriff in the primary election.

Lyndon township electors confirmed the action taken by the township board when they approved a new 30-year franchise for Consumers Power Co. by a vote of 32-4.

At the annual election and dinner meeting of the Junior Chamber of Commerce, John Popovich was elected president for the coming year.

WEATHER
 For the Record . . .

	Max.	Min.	Precip.
Wednesday, April 1	54	31	0.00
Thursday, April 2	54	22	0.00
Friday, April 3	47	22	0.00
Saturday, April 4	43	35	0.00
Sunday, April 5	54	23	0.00
Monday, April 6	64	28	0.00
Tuesday, April 7	64	40	0.00

Uncle Lew from Lima Says:

DEAR MISTER EDITOR:

The fellows were in a light hearted mood during the session at the country store Saturday night. Bug Hookum set the tone for the agender when he took note that all days through all the state primaries have been like they caught the April Fool Day virus from computers that count the votes.

Early on, Bug said, the candidates tried to build themselves up by tearing all the rest down. Then the Democrats got past draft dodging and skirt chasing to find they didn't have much else to talk about that didn't tar all of Congress with the same brush. Then we found out Buchanan was just playing straw man so Bush could pretend to be running against someone.

Bug said the whole exercise called to mind how Adlai Stevenson fought fire with fire in the 1956 primaries for President. He got tired of hearing all the other candidates talk about being wounded in the war, coming home to pick up the pieces and dedicate their lives to public service. So he announced that if being partly disabled was a political plus he wanted everybody to know he was the 4-F'est, flatfootedest and rupturedest poor devil running for any office anywhere in the country.

Politicians are like people, Bug went on, when they get under strain they lose sight of their goal and double their effort. He said he had thought

this House bank overdraft business up one side and down the other, and he was full convinced that it would of been the biggest non-issue to come down the pike if members of the House hadn't started crying about how they hadn't done anything wrong and they wouldn't ever do it again.

The fellows were full agreed that politicians have some human traits. For another, Zeke Grubb said, they can't talk straight. Zeke recalled when he was a boy and the biscuit plate got to him he'd ask his Ma if there were more hot biscuits. Her answer would be that she had store bought rolls, dumplings left over from Sunday and she had run out of ciabber.

Today, Zeke allowed, when you hear a candidate say he never pays attention to polls you know he's behind in them. And when he stands on a strong plank of "restoring family values" you might check to see if his lady friend dumped him because he wouldn't get a divorce. When he complains that the other candidate has been bought by "special interests" there's no doubt that the other fellow has raised more money.

General speaking, Clem Webster said, politics is like real life in that everything that goes around comes around. He had read where the United States was hiring 1,500 out of work Soviet scientists for no better reason than to keep Iran, Iraq, Libya or some other bad guy from getting them. Clem said what sticks in his mind is how right Yogi Berra was about dayshavoo all over again. It ain't been that long, Clem went on, since we were competing with the Soviets for German scientists, and we know the road that took us down.

Everybody's hindsight being perfect, Clem said, we wonder which come first, the hired gun scientists or the balance of power standoff that come within a heartbeat of blowing up the planet. Under rules of the new game, he went on, we are choosing sides and drawing lines, and we know we won't be using all the best Soviet minds we can buy to do research in field crops and the TB revival.

Yours truly,
 Uncle Lew.

PARISHO & COMPANY
 Professional Corporation
JAMES (JAY) W. PARISHO, C.P.A.
 CERTIFIED PUBLIC ACCOUNTANT

Two locations to serve you:

1905 Pauline Boulevard, Suite 5 Ann Arbor, Michigan 48103-5001 313/995-5656
 107 1/2 South Main, P.O. Box 251 Chelsea, Michigan 48118 313/475-9640

WE SERVICE: Personal - Corporate - Partnership - Farms
 ACCOUNTING - TAX PREPARATION & CONSULTING - FINANCIAL PLANNING

Appointments available Monday through Saturday

Salutes...

Sandy Ball, 2.7 Million Sales
 Dedicated to bringing people and properties together.

SPEAR & ASSOCIATES
 INC. REALTORS

475-9193 or 475-2603 Ann Arbor • Ypsilanti • Saline • Chelsea • Dexter

"Good service. good coverage. good price."
That's State Farm insurance."

JERRY ASHBY
 102 E. Middle Chelsea
 475-8637
 Like a good neighbor, State Farm is there.

STATE FARM INSURANCE

*State Farm Insurance Companies • Home Offices Bloomington, Illinois

The Tradition Continues - Serving Chelsea Since 1853 -

PRE-ARRANGED ACCOUNTS MONUMENTS-MARKERS

Staffan-Mitchell

FUNERAL HOME

124 PARK ST., CHELSEA 1-313-475-1444

Member By Invitation - NSM

JOHN W. MITCHELL, SR.
 JOHN W. MITCHELL, II
 Directors

Are your gutters and downspouts ready to be replaced?

Free estimates
 Seamless aluminum gutters—7 colors available

R.D. Kleinschmidt Inc.
 19860 Sharon Valley Rd. Manchester 428-8836

PORTRAITS

SPECIAL \$49.95
 A \$61.95 Value

2-5 X 7
 2-3 X 5
 4 Wallets

Includes sitting fee
 8 poses - 2 backgrounds

• Proofs Next Day
 • Finished Portraits - 10 Days

Valid Through April 14, 1992

Village Chelsea Shopping Center

Instant Photo 1090 South Main St.
 475-5920



ENGAGED: Carrie Koenig of Canton, O., and Todd Birchfield, also of Canton, O., have announced their engagement. Carrie is the daughter of Charles and Pat Koenig of Grass Lake. Todd's parents are Ken and Judy Robards and Lee and Brenda Birchfield. The bride-elect is a 1986 graduate of Grass Lake High school and is employed at General Transport Co. in Akron, O. Todd is also a Grass Lake High school graduate of 1986 and is now a self-employed carpenter residing in Canton, O.

Few Tickets Left for 'Phantom of the Opera'

Ypsallanti—A few tickets remain for the Nov. 23 (night before Thanksgiving) performance of the Andrew Lloyd Webber production of "Phantom of the Opera" at the Masonic Temple in Detroit. Seats are on the main floor and first six rows of the balcony, priced at \$60 per seat.

If you are interested in seats on this date, place a personal check in an

envelope and drop it off at the office of the newspaper not later than Monday, April 13. First come, first served.

Please address the envelope to Dr. Russell L. Ogden, and label "Money for Tickets to the Phantom." The editor of this newspaper will verify for my honesty when you drop off your envelope.

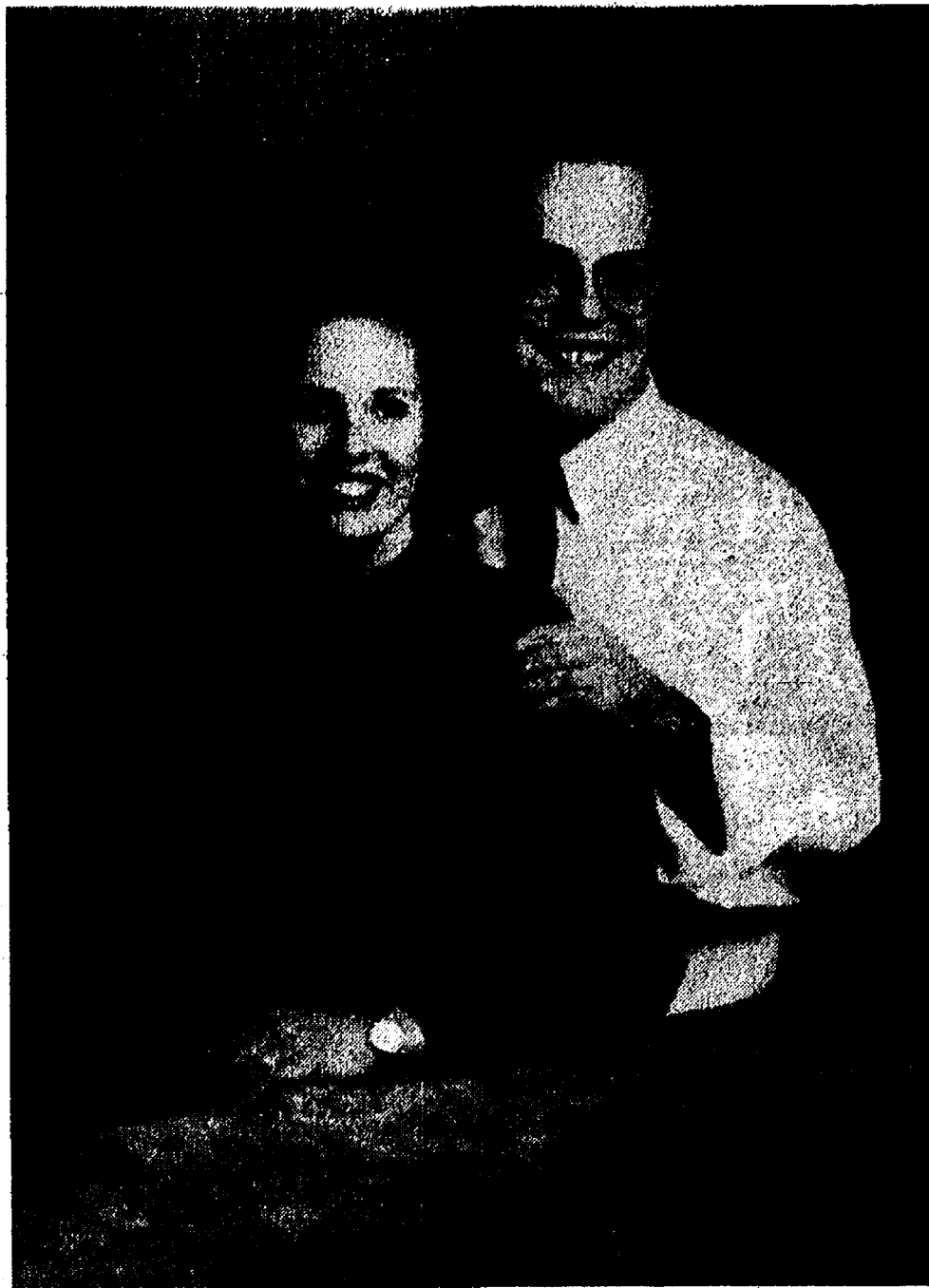

ENGLAND-SATTERTHWAITE: James England of Manchester and Donna Hankamp of Ann Arbor have announced the engagement of their daughter, Jennifer England, to Rod Satterthwaite, son of Ronald and Jean Satterthwaite of Chelsea. The future bride is a 1985 graduate of Manchester High school. She earned a bachelor's degree in merchandising management from Michigan State University in 1989. She is a graduate assistant at Northern Illinois University in DeKalb, Ill., where she is pursuing a master's degree in counseling. The future bridegroom is a 1985 graduate of Chelsea High school and received a bachelor's degree in English from MSU in 1989. He is an English and speech teacher at Woodstock High school in Woodstock, Ill. An August wedding is planned for the Michigan State University Alumni Chapel.



ENGAGED: Richard and Carlo Curley of Lakeland have announced the engagement of their daughter Holly, to Todd Koch of Chelsea. The bride-to-be is a 1985 graduate of Pinckney High school and 1989 graduate of Albion College. Holly is currently employed as a center manager for Nutri/System in Ann Arbor. Her fiance, son of Larry and Nadine Koch of Chelsea, is a 1980 graduate of Chelsea High school. Todd is currently employed in Canton township as a police officer. A fall wedding is being planned.

Hospital Auxiliary Invites Volunteers to Information Tea

Chelsea Community Hospital Auxiliary is holding an information tea for new and inactive volunteers on April 15, at 2 p.m. in the main dining room of the hospital.

Whether you have just a few hours or are looking for a challenging opportunity, Chelsea Community Hospital's Auxiliary can tailor volunteering to meet your needs. Men, women, seniors, grandparents, young mothers and fathers, and students are just some of the many caring people who volunteer.

If you would be interested in learning more about the opportunities available through volunteering, please join the group for information, fellowship and fun.

For more details to R.S.V.P., please call Linda Pearsall at 475-3913 by April 8.

In 1842 the first state law was passed that limited the hours of working children to no more than 10 for children under age 12, according to "Labor Firsts in America," a U.S. Labor Department publication. The law was passed in Massachusetts.

'Researching in Ireland' Workshops Offered By Genealogical Society

Genealogical Society of Washtenaw County will present a workshop, "Researching in Ireland," by Andrew Morris, professional genealogist. This is a three-hour session starting at 1:30 p.m. Sunday, April 12, at Washtenaw Community College, Liberal Arts and Sciences Building, Lecture Hall No. 2. The GSWC workshop is free of charge and open to anyone interested in tracing family history.

For further information please call Richard Miller at 663-2624.

SENIOR MENU & ACTIVITIES

Weeks of April 8-17

Food, Fun and Fellowship for Seniors Senior Center, Faith in Action Bldg. Chelsea Hospital Grounds. Ph. 475-9242
Wednesday, April 8—
Pinochle and Euchre every Wednesday.

Past Matrons second Wednesday of each month.

LUNCH—Braised sirloin cubes, rice, French green beans, tossed salad, whole wheat bread and butter, pineapple and bananas.
1:00 p.m.—Fitness.
1:00 p.m.—Bowling.

Thursday, April 9—

LUNCH—Veal parmesan, tomato sauce, scalloped potatoes, Italian blend vegetables, roll with butter, cherry crisp, milk.
1:00 p.m.—Kitchen Band.

Friday, April 10—

LUNCH—Tuna vegetable quiche, hash browns, tomato slices with creamy dressing, bread and butter, apricots, milk.

Birthday party—March/April.

Monday, April 13—

Widow's Group second Monday of the month.
9:30 a.m.—China painting.
LUNCH—Hot beef sandwich, mashed potatoes, three-bean salad, bread slice, tapioca pudding, milk.

1:00 p.m.—Bingo.

Tuesday, April 14—

Pinochle and euchre every Tuesday.
9:30 a.m.—Art Class.

LUNCH—Stuffed cabbage rolls, parsley potatoes, wax beans, rye bread and butter, carrot cake, milk.
1:00-3:00 p.m.—Drawing.
Supper Club.

Wednesday, April 15—

Pinochle and euchre every Wednesday.

Past Matrons second Wednesday of each month.

LUNCH—Chicken Teriyaki with Chinese vegetables, rice, cole slaw, bread and margarine, peaches and prunes, milk.
1:00 p.m.—Bowling.
1:00 p.m.—Fitness.

Thursday, April 16—

9:00 a.m.—Newsletter.

LUNCH—Swiss steak with onion gravy, scalloped potatoes, winter blend vegetables, roll with butter, fruit cocktail, milk.
1:00 p.m.—Kitchen Band.
2:00-4:00 p.m.—Square Dance.

Friday, April 17—

Holiday—center closed.

Taylored Cuts
by Jan
TOTAL HAIR CARE FOR YOU & YOURS

522 WILKINSON
CHELSEA, MICHIGAN 48118 313 475-2740

Get Ready Now For Easter...

Stop in and see all sorts of EASTER fun. Cards, Bunnies, Baskets, Eggs.

Come in and Visit
THE VILLAGE SHOPPE
104 N. Main St. Ph. 475-6933

SPRING CRAFT SHOW
SATURDAY, APRIL 11
CHELSEA KNIGHTS OF COLUMBUS HALL
20750 OLD US-12 - CHELSEA
9:00 a.m. to 4:00 p.m.
HOURLY PRIZE RAFFLES
"Spring Fling" Raffle Drawing at 4 p.m.
JURIED HAND-MADE ITEMS
Donation: \$1.00 (12 & over)

Stock Reduction Sale **Sale** **Sale**

Sale Ends Saturday, April 11

10% to 75% OFF Regular Price

Moonlight Madness Thursday, April 9 Open until 9:30

This Coupon Worth 25,000 in Our Points in Our Contest (Limit 3 per customer)

Moonlight Madness Thursday, April 9 Open until 9:30

VISA MasterCard

Dayspring Gifts
116 S. Main St., Chelsea 475-7501

Mon.-Wed. 9-6
Thurs. 9-9:30
Fri. 9-8:00
Sat. 9-5

ORDER A CLASSIFIED! 475-1371

Enduring Love

ArtCarved matching wedding rings have been designed to be as timeless as your love. Handcrafted in 14 karat gold in a tradition of excellence that's been an ArtCarved trademark since 1850, these matching rings are the perfect expression of forever. ArtCarved as much a tradition as marriage itself.

ARTCARVED SINCE 1850

WINANS JEWELRY

EAR PIERCING FREE with purchase of piercing earrings. Parental consent required under 18.

WINANS JEWELRY

Discussion Slated On Overcoming Learning Disabilities

Many intelligent people have learning disabilities. Young or old, they may experience difficulty concentrating, reading, spelling, speaking, listening or solving math problems. They may be remarkably quick in certain tasks, while awfully slow at others.

This paradox can be confusing and frustrating. But there is help and there are ways to succeed. In fact, many famous, brilliant people have been learning disabled. Proper diagnoses and knowledgeable teaching help individuals with learning disabilities understand the ways they learn, recognize their strengths and discover ways to compensate for their weaknesses.

For its next Health Night Out, the University of Michigan Medical Center will present "Learning about Learning Disabilities." Leading the discussion will be Carrie Fosselman, M.A., director of the Educational Evaluation and Consultation Service; Richard Jabiel, M.Ed., a U-M medical student with learning disabilities; and T. Anthony Denton, M.H.A., J.D., employment and salary administration manager at the U-M Medical Center.

During the discussion you'll find out what constitutes learning disabilities and how diagnoses are made; how having learning disabilities affects the person, the family, friends and co-workers; and how legal protections guarantee people with learning disabilities equal opportunity in school and on the job.

In addition, you will receive a free information packet that includes an informative pamphlet on learning disabilities and a simple test entitled "Should I be tested to see if I am learning disabled?"

Plan to join the group from 7:30 to 9 p.m. on April 14 at the Kellogg Eye Center auditorium for the next Health Night Out program. Explore how learning disabilities can be overcome.

Chelsea Man's Son Completes Army Leadership Course

Spec. William M. Oliver has completed a U.S. Army primary leadership course.

Students received training in supervisory skills, leadership principles, and small unit training techniques essential to a first-line supervisor in a technical or administrative environment.

Oliver is a heavy anti-armor weapons infantryman at Ledward Barracks, Schweinfurt, Germany. He is the son of Irene E. Oliver of 701 Miller, Ann Arbor, and Theodore A. Oliver of 15385 Jerusalem Rd., Chelsea.

The specialist is a 1986 graduate of Ann Arbor Huron High school.

We bring you the news You NEED to know... Subscribe Now for home delivery!

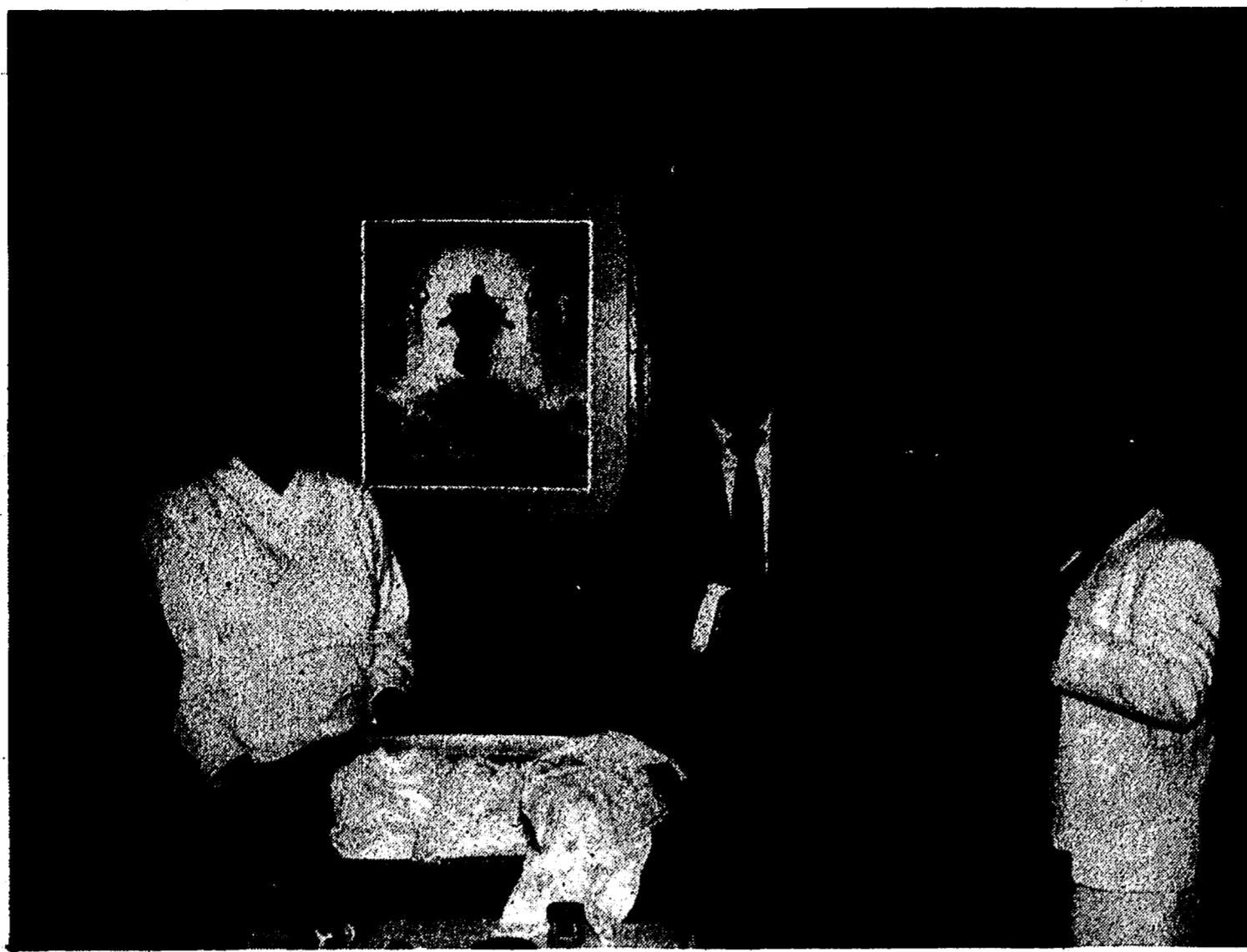

LAYETTES FOR HOSPITAL: From left to right are Day Saints, Linda Meyer, secretary, and Sharon Donnel, Sandy Winzenz and Joyce Pierson, first and second ly, president of Relief Society, as they display the first layette assembled and donated to St. Joseph Mercy Hospital for distribution.

Mormon Church Focusing on Needy Newborn Infant Project

April is "The Month of the Young Child," an annual celebration sponsored by the National Association for the Education of Young Children (NAEYC).

In conjunction with this designation, the women's organization of the local Church of Jesus Christ of Latter Day Saints, organized on March 17, 1842, the oldest existing organization structured entirely for women, numbering in the millions today with members world-wide, has initiated the "Needy Newborn Project."

Recognizing that, for many different reasons, newborn infants and the programs that serve them are facing increasingly complex problems threatening the well being of infants and their chances for a good start in life, this project was started.

"Never before have the needs of babies and their families been more pressing. Many of these needs stem directly from the dramatic changes that have occurred in patterns of family employment as well as family composition.

The old traditional definition of family—an employed father working at one job only, a mother at home who does not work at any type of income-generating employment until the children have graduated from high school, and children, make up less than 10 percent of all households today.

Increasing numbers of infants are facing borderline poverty conditions

with limited or no access to basic health care and cutbacks in supplemental services that affect the infant's well-being."

It was felt by the women within the local church membership that we, as citizens of a community, of a state, of a nation, needed to focus on the needs of infants and their families and to support a program/service that met those needs... to meet that responsibility, the "Needy Newborn Project" was formulated.

Donated basic layette items are put together in a baby bath or diaper bag and given to the Social Work Department at St. Joseph Mercy Hospital for the social worker to distribute according to her discretion. A great need has been expressed and any donation of new or nearly new items by the public would be greatly appreciated by the mothers and the little ones who need these things the most. Among needed items are the following.

Meredith Johnson Prepares Independent Project at Wooster

Meredith Lynn Johnson of Chelsea has prepared a major Independent Study project at The College of Wooster, Wooster, O.

Johnson, an economics major, has completed a thorough evaluation of why business firms merge and how this enhances profitability. She has also analyzed the post-merger performance and how it is affected by size, growth rate of sales, percentage change in employees, and the productivity of the firm's assets.

Wooster is one of only a few institutions in the country that has Independent Study as a graduation requirement. Instituted more than 40 years ago, Wooster's nationally regarded Independent Study program encourages students to become actively involved in their own learning, with the result that a high proportion of Wooster graduates go on to earn doctoral degrees.

Working one-to-one with a faculty adviser, every senior does an intensive investigation of a topic of personal interest. The student must also present an oral defense and the project is then evaluated by two faculty members. While Independent Study often takes the form of a thesis, some students produce original plays, fiction, musical compositions and works of art.

While at Wooster, Johnson has been a member of Pi Kappa, a social women's organization, the Student Alumni Association, the Wooster Dance Company and Alpha Delta Omicron, the economics honor society. She has volunteered at the Wooster Childcare Center and as a tutor in the economics department. Johnson has been named to the Dean's List seven times.

Johnson is the daughter of Willard H. and Gale Johnson of 770 Book St., Chelsea.

BASIC LAYETTE ITEMS

- Clothing
- 4-6 T-Shirts/Onesies
- 4-6 Gowns/Sleepers
- 4-6 Receiving Blankets
- Bedding/Bath
- 2 Waterproof Pads
- 2 Crib Blankets
- 3 Bath Towels
- 4 Washcloths

MISCELLANEOUS ITEMS

- 1 Baby Bath tub
 - Diapers (cloth or disposables)
 - Diaper Pail
 - Diaper Pins
 - Newborn Toys (i.e. rattles, teething toys)
 - Toilet Articles: shampoo, Dial soap, Q-Tips, cotton balls, diaper wipes, etc.
 - Bottles/Caps
 - Bottle Brush
 - Diaper Bag
 - Infant Car Seat
 - Waterproof pants
 - Fabric for blankets
- Telephone Sharon at 475-0204, Sandy at 428-7125, Joyce at (517) 522-5890 or Linda at 428-9475 for pick up of items at your convenience.

Grass Lake Choir Plans Easter Show

Grass Lake Community Choir will present its 13th annual Easter Concert on Saturday, April 11 at 7 p.m. and Sunday, April 12 at 3 p.m. at the Grass Lake United Methodist church.

Title of the concert is "Calvary Conquered My Heart."

Someone DOES Care...

Let Us Help
Call: **475-0111**
(SOS Will Help You)

Chelsea Together
In Cooperation with SOS

Over 19 Years of Satisfied Customers
DON POPPENGER
Used Car Sales
PALMER MOTOR SALES

475-1800
475-3650

See Don for Your Next New or Used, Car or Truck.
You'll be happy you did!

ORDER YOUR STONE TODAY AND SAVE!

See
COLE FUNERAL CHAPEL
for the
Best Service and Prices

Phone 475-1551

214 E. Middle St. Chelsea, Mich.

Order Now for Memorial Day delivery

FREE TICKETS to JACKSON HARNES RACEWAY with PIZZA

PIZZA
(By-the-slice... for lunch)
Coney Islands & Burgers too!

Doughnuts

BLUE-BUNNY ICE CREAM

"Wet" Your Appetite With Chester Fried Chicken.

BRANCH'S CHICK-N-BAKE
108 E. Michigan Ave., Grass Lake
(517) 522-5222

Mon. & Tues. 5 a.m.-6 p.m.
Wed. & Fri. 11:11 7
Thurs. & Sat. 11:11 3

ANTHONY M. SENSOLI, MD
Eye Physician and Surgeon

- State-of-the-art surgical services
- Cataract implant and laser surgery
- Glaucoma laser surgery
- Evening office hours
- Comprehensive eye exams

APPOINTMENTS AND INFORMATION
313/475-5970

Middle Square Professional Building
134 W. Middle St., Chelsea

AN EXTRA 10% DISCOUNT

on all carpet remnants on our second floor during Moonlight Madness Thursday, 5 to 8:30.

Merkel

MAIN STREET, DOWNTOWN CHELSEA
PHONE 475-8821



Moonlight Madness



Thurs. April 9th

Downtown — Chelsea

7 - 9:30 p.m.



CHELSEA PRINT & GRAPHICS

20% Off Wedding Invitations

CLEARY'S PUB

Downtown Chelsea

THE COUNTRY ROSE

Up to 50% Off

D&C VARIETY

20% Off All Non-Sale Items

MAYA PLACE

25% Off Store-Wide

SERENDIPITY BOOKS

Serving Chelsea for 7 years

HARPER SHOE CO.

20% Off Store-Wide

SWEET SURPRISES

10% Off Store-Wide. 20% Off Select Items

UPTOWN ANTIQUES

20% Off All Furniture

THE VILLAGE SHOPPE

20-50% Off Items Store-Wide

Shop Downtown Chelsea during MOONLIGHT MADDNESS and check out NEW Spring Merchandise at all Downtown Stores.

Receive BIG SAVINGS on new FASHIONS, GIFTS, ACCESSORIES, APPLIANCES, SERVICES . . . AND MORE.

As always you will receive the same quality service you have come to expect from all your DOWNTOWN MERCHANTS.



MOONLIGHT MADNESS SALE

THURSDAY, APRIL 9 - 7 to 9:30 p.m.

MOONLIGHT MADNESS SPRING SALE

- GARDEN TOOLS, Ames & Blue Grass **UP TO 50% OFF**
- LAWN FERTILIZERS & LAWN SPREADERS... **UP TO 25% OFF**
- SUNBEAM GAS GRILLS... **UP TO 40% OFF**
- NAME BRAND HOUSEHOLD APPLIANCES... **UP TO 25% OFF**
- 10 cu. ft. LAWN CARTS, H.D. & REG. **UP TO 20% OFF**
- SPORTING GOODS, Balls and Gloves **UP TO 30% OFF**
- SUPER MIX PAINTS... **UP TO 30% OFF**
- HAND & POWER TOOLS... **UP TO 40% OFF**
- GARDEN HOSE & HOSE REELS... **UP TO 25% OFF**

TRACTORS & MOWERS - All Sale Priced

Huge Store-wide Savings!

110 N. Main St. Downtown Chelsea



Johnson's
HOW-TO STORE
Ph. 475-7472

Reasons To Shop at Heydlauff's During

MOONLIGHT MADNESS

1. In-store specials! — 4 hours only!
2. GE Rebates!
3. Amana Rebates!
4. Magnavox Rebates!
5. Maytag Savings Bond Offer!
6. Used Movies — \$5.00 each!
7. Steve!
8. Matt!
9. Mark!
10. and George, too!

THURSDAY,
APRIL 9th
5:30-9:30 p.m.

HEYDLAUFF'S
APPLIANCES & ELECTRONICS

113 NORTH MAIN STREET in DOWNTOWN CHELSEA 313 / 475-1221

MOONLIGHT MADNESS

THURS. APR. 9 — 7 to 9:30 P.M.

20% OFF ALL MERCHANDISE IN STOCK*

*** RED WING BOOTS & VARSITY JACKETS NOT INCLUDED IN THIS SALE**

WE WILL BE CLOSED FROM 3:00 to 7:00 P.M.

EXTRA-SPECIAL SAVINGS
ON SELECTED MERCHANDISE

VOGEL'S & FOSTER'S

DOWNTOWN CHELSEA — 475-1606

MOONLITE MADNESS

20% OFF

Thursday, April 9
7 to 9:30 p.m.

ENTIRE STOCK

Selected Items Up to 50% Off

Quality Casual Wear for the Entire Family

CASUAL SPORTS



DOWNTOWN
CHELSEA



103 N. Main St.

Ph. 475-1700



NORTH SCHOOL CUB SCOUT PACK 435 hosted their annual Pinewood Derby on Saturday, March 14. Forty-nine scouts participated in the event, which was conducted by Boy Scout Troop 425 of Chelsea.



WINNERS of the annual Pack 435 Pinewood Derby received trophies and ribbons for their efforts. In front, from left are John Goss II, third place, Stephen Erskine, second place, Ryan Cook, first place, and Robby Dymond, fourth place. In back are cubmaster Dan Roberts and assistant cubmaster John Goss. Winners will compete in the district race at Scout-O-Rama on May 18.



ANDREW MCGUIRE of Den 1 made the "Most Unique" car among Webelos scouts for Pack 435's annual Pinewood Derby.

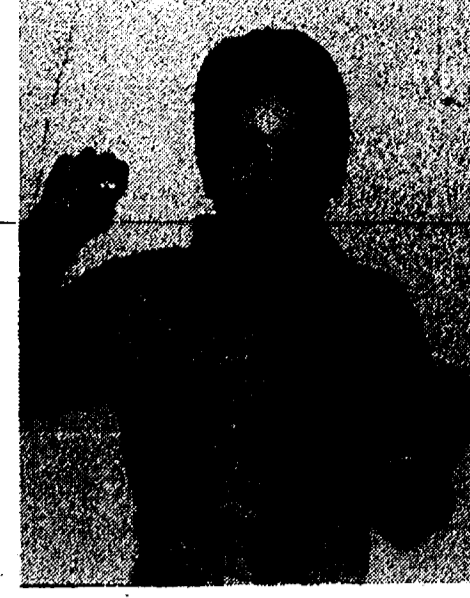

BEST PAINT JOB for Webelos scouts was awarded to Stephen Erskine of Den 9 at the annual Pinewood Derby held by Pack 435.

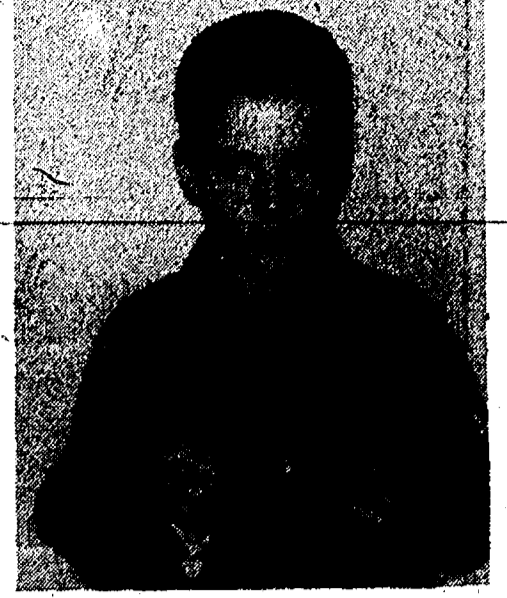

"MOST PATRIOTIC" car for the Bear scouts was awarded to Kyle McKenzie of Den 5 in Pack 435's recent Pinewood Derby.



TROY HUETTEMAN had the "Most Unique" car among Wolf scouts at the recent Pack 435 Pinewood Derby. He is in Den 7.

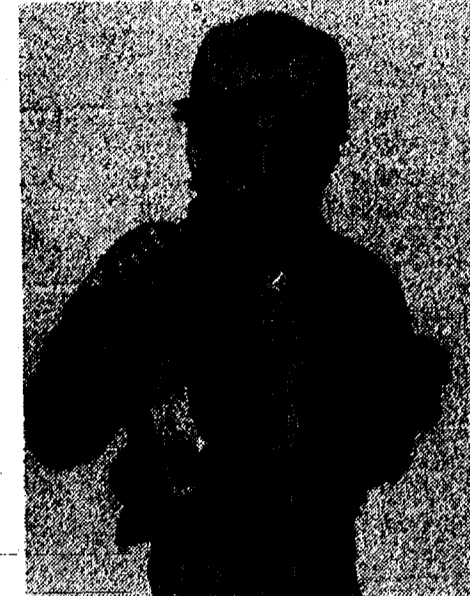

JAYSON MURILLO of Den 10 received the award for "Most Original" car for the Wolf scouts at the Pack 435 Pinewood Derby.



MATTHEW SHEMANSKY of Den 4 took "Most Original" award for the Bear scouts at the Pack 435 Pinewood Derby.

Susan Jaques Debuts in Play

Susan Lynne Jaques, a 1986 Chelsea High school graduate, is making her theatrical debut in the latest Phil Walker production, "Tomtoms Over Broadway."

Jaques sings and tap dances in a dual role in the original musical comedy.

Jaques earned a bachelor's degree from the University of Michigan in 1990. She resides in San Francisco, where she is a new member of The Young Turks theatrical company.

She is the daughter of Bob and Nina Jaques of Chelsea.

Ambulance Service Wants To Build New Chelsea Station

Huron Valley Ambulance wants to add a station along M-52 south of I-94 in Sylvan township.

HVA serves the Chelsea and Manchester area from a makeshift station located at the impact-testing building inside the Chrysler Proving Grounds about a quarter mile from M-52. Meal and bunk quarters are about 100 yards from the center. HVA believes it can cut its response time by several minutes with a new site.

The Chelsea-Manchester area averages about 80 calls per month, with about 65 coming from the Chelsea area.

HVA, a non-profit corporation, is

looking for a one-acre site for a 30-by-40-foot building, which would contain room for an ambulance, a classroom, and meal and bunk quarters. The site would also need a septic field. Ideally they'd like someone to donate the land.

According to reports, HVA has earmarked \$150,000 for the project.

If a new station is built, a crew would remain at the proving grounds.

Tell Them You Read It in THE STANDARD

ALL MAKES (517) 522-5122

PAINT JOB

AS LOW AS
\$150 CARS TRUCKS

COMPLETE COLLISION SERVICE-BODY REPAIRS
FREE ESTIMATES

ILIS COLLISION

142 W. Michigan Ave. Grass Lake

Quality Service Is Our Business

ROSENTRER EXCAVATING INC.

475-1990

Basements-Drainfields-Septic Tanks-Sewer Backhoe Work-Bulldozing-Trucking-Grovel Sand-Topsoil-Snow Removal

CHS Music Dept. Preparing 'Grease'

Spring is here, despite the cool temperatures, and one sure sign is the upcoming Chelsea High School Music Department's annual spring musical that will run April 23, 24 and 25.

This year's offering is "Grease," the popular Broadway show set in a fictitious Rydell High school in the 1950's. It's a rock 'n roll version of the classic "boy meets girl" with lots of songs and wonderful high energy dance numbers.

The "boy," Danny Zuko, will be played by Jeremy Sterling and the "girl," Sandy Dumbrowski, is portrayed by Corey Schoenberg. Rounding out the cast in male leads are Rob Jaques as "Kenicke," Rob Coelius as "Sonny," Jeremy Scott Guenther as "Roger," and Scott Leeman as "Doody."

Female leads are Becky Pryor as "Rizzo," Amy Mitchell as "Jan," Jessica Cauffiel as "Frenchie" and Courtney Gorton as "Marty." They will be joined on stage by a large and talented supporting cast and chorus.

Steven Hinz, Chelsea school's vocal music director, will be back this year as music director and producer while his talented wife, Lisa Hinz-Johnson serves as artistic director. The choreography, a crucial part of this play's success is being directed by Kathy Marrero. Jeri Cole is in charge of the demanding job of costuming the cast and Scott Marsh is the technical

and design director. Peter Rosheger, Chelsea school's orchestra director, will be directing the musical ensemble referred to as "the pit orchestra."

"Grease" is, more than anything, just a lot of adolescent fun. But those of you familiar with the movie version may be concerned about some of the issues it raises and whether it is suitable for young children. Rest assured that the play has undergone a re-writing by Steven Hinz and has received school board approval. Moreover, the directors feel so strongly about presenting positive life choices for our children that there will be a short post-production presentation immediately following the performances.

Tickets are available at Chelsea Pharmacy. Show dates are April 23, 24 and 25 at 8 p.m. in the George Prizing Auditorium at Chelsea High school.

Chelsea Girl Steals Cigarettes

A 14-year-old Chelsea-area girl may face charges in the theft of a pack of cigarettes from Polly's Market on Sunday, March 29.

The girl, who told police she was not a regular smoker, was caught after she put the cigarettes in a coat pocket.

CONGRATULATIONS GRADS

WE HAVE EVERYTHING YOU'LL NEED TO CELEBRATE YOUR SPECIAL DAY!

- Announcements
- Name Cards
- Memory Book
- Jewelry
- Party Supplies

The Chelsea Standard

300 North Main
Chelsea

We have a complete selection of fine Carlson Craft products

HEALTH-O-RAMA

FREE HEALTH SCREENINGS available at

Chelsea Community Hospital
775 South Main (main entrance)
Chelsea, Michigan 48118

APRIL 11 - 9 a.m. - 1 p.m.

- BLOOD PANEL CHEMISTRY (4 hour fasting preferred, \$11 charge)
- BLOOD PRESSURE (wear loose clothing)
- BODY FAT COMPOSITION (\$5 charge)
- COLIC-RECTAL KIT (\$4 charge)
- GLAUCOMA SCREENING (Dr. William Hawks, Lou Ann Kessling, Anthony Senoli)
- HEALTH SCREENING SUMMARY and COUNSELING (U of M Family Practice Center, Dr. Diane Howlin, Doug Portz, Steve Yarova, John Zettelmair)
- HEARING
- HEIGHT/WEIGHT
- MEDICATION COUNSELING
- NUTRITION COUNSELING
- ORAL/DENTAL SCREENING (Drs. Mary Barkley, Bruce Bates, Raymond Howe, Lindsay McCellan, David Swain, Cline Warren)
- PAP SMEAR (\$10 charge) (Fran Beckley, R.N., Nurse Practitioner)
- PODIATRY SCREENING (Dr. Howard Reznick)
- PROSTATE/TESTICULAR EXAM (Drs. Howard Ustalo, Leonard Wolin)
- PULMONARY FUNCTION TESTING
- SKIN CANCER TESTING (Dr. Charles Ellis)
- VISION TESTING

Screenings are available to anyone 18 years or older. No advanced registration is required. Health screenings do not take the place of your annual visit to your physician.

FOR FURTHER INFORMATION CALL 475-3835

Pennington LP GAS

"Count on us to keep the heat on!"

13400 M-52
P.O. Box 490
Stockbridge, MI 49285
(517) 851-7577
Toll Free 1-800 274-5599

WE'RE NOT FOOLIN!

"We're ready to deal!"

GM AUCTION CARS

1991 CADILLAC DeVILLE 4-dr. 10,600 miles.....\$22,900	1991 BUICK CENTURY 4-dr. 10,300 miles.....\$11,900
1991 CADILLAC DeVILLE 4-dr. 12,000 miles.....\$22,900	1991 OLDS CIERA 4-dr. 15,300 miles.....\$11,900
1991 OLDS 98 ELITE 4-dr. 19,000 miles.....\$17,900	1991 OLDS CALAIS 4-dr. 9,400 miles.....\$9,995
1991 BUICK REGAL 4-dr. Custom. 23,700 miles.....\$13,900	1991 CHEV CAVALIER Convertible.....\$12,900
	1991 OLDS CALAIS 2-dr. 5,900 miles.....\$9,495

QUALITY USED CARS & TRUCKS

1991 CHEV S-10 Pick-up.....\$6,995	1986 MERCURY GRAND MARQUIS L.S. Was \$6,495.....\$4,995
1989 FORD RANGER PICK-UP XLT. 32,000 miles.....\$7,995	1986 FORD RANGER PICK-UP Extr. cab. Was \$6,295.....\$3,995
1989 BUICK LeSABRE LIMITED 4-dr.....\$10,500	1986 OLDS DELTA 88 ROYAL 4-dr. Was \$4,995.....\$3,995
1989 GEO TRUCKER 24,000 miles.....\$7,195	1985 BUICK SOMERSET 2-dr.....\$3,495
1988 CHEV CAPRICE 4-dr.....\$7,495	1985 CHEV CHEVETTE 4-dr.....\$1,295
1988 CHEV SUBURBAN.....\$9,295	1985 5-10 BLAZER With plow.....\$3,995
1988 DODGE PICK-UP 1/2-ton.....\$5,995	1984 CHRYSLER LeBARON.....\$2,995
1988 CHEV CELEBRITY 4-dr. Was \$4,995.....\$3,995	1982 CHEV CAMARO 2-28.....\$3,895
1987 FORD 1-TON Dump box. 16,000 miles. Was \$11,900.....\$9,995	1979 CUTLASS SUPREME 2-dr. 40,000 miles.....\$3,495
1987 CHEV CAVALIER R.S. 2-dr. Was \$4,495.....\$3,495	
1986 GMC S-15 PICK-UP Was \$4,995.....\$3,995	

Where the QUALITY Used Cars Are Found!

Don't be an "APRIL FOOL" - Call Dave, John or Fred

FAIST-MORROW

1500 S. MAIN ST. CHELSEA 475-8663

OPEN TILL 8:00 PM MON & THURS OPEN SAT 9-3



WATER AEROBICS has been sponsored by the Chelsea Aquatic Club at the Cameron Pool during the past year. The class is taught by Kristen Muncer and includes a complete aerobic workout to music. The water adds a natural resistance and is not nearly as jarring as land aerobics. Both men and women take part. Workouts are held for one hour on Tuesday and Thursday evenings at 7:30 p.m. and Saturday at 8:30 a.m. For more information call 475-0223.



DALE BERRY, executive director of Huron Valley Ambulance, spoke to the Economic Breakfast Club members at their March meeting. He outlined the changes during HVA's 10 years of service to the area. Shown with him is Phil Boham, president of the Chelsea Area Chamber of Commerce Board. Because of the holiday there will be no Breakfast Club meeting in April.

Chelsea Village Council Proceedings

Regular Session. Tuesday, March 10, 1992
 The meeting was called to order at 7:30 p.m. by President Steele.
 Present: President Steele, Clerk Morrison, Village Manager Myers, Assistant Village Manager Kuehn.
 Trustees Present: Steele, Hammer, Kanten, Dorer, Anderson, Merkel, Finch.
 Others present: T. Osborne, F. Harris, B. Hamilton, D. Rosentreter, H. Thurkow, L. McDougall, M. Wonderly.
 President Steele and Trustees Bentley, Hammer and Merkel were administered the oath of office by Clerk Morrison.
 Motion by Kanten, supported by Hammer, to approve the Consent Agenda. All ayes. Motion carried.
 Lenard E. McDougall, Chief of Police, distributed his monthly report for February 1992.
 Chief Paul E. Hankerd, Chelsea Fire Department, distributed his monthly report for February 1992.
 Motion by Hammer, supported by Dorer, to purchase a side arm out of drug money for a cost of approximately \$460.00 minus the sale of an existing side arm for \$300.00, leaving approximately \$160.00. All ayes. Motion carried.
 Trustee Merkel requested that Council consider placing a no parking sign on a portion of the south side of Washington Street. President Steele, directed Dave Bulson and Chief McDougall to investigate and post the area if necessary. In the event that Dave Bulson and Chief McDougall determine it is not necessary to post the area, President Steele asked them to report back to Council.

Council was notified of the need for the offering of hepatitis inoculations to Village personnel. Department heads are to inform Village Manager Myers as to the number of individuals interested in receiving the inoculations.
 Council conducted a Public Hearing on the 1992/93 Village Budget.
 Village Manager Myers entertained several questions from the audience on the budget.

RESOLUTION RE: 1992/93 Budget
 WHEREAS, a public hearing has been held on the Budget for the General Fund of the Village of Chelsea for the fiscal period ending February 28, 1992; now

BE IT RESOLVED, that the following General Fund Budget for the period ending February 28, 1993 be hereby adopted:

Revenue	
Real Property Taxes	\$ 900,000
Personal Property Taxes	0
Payment in Lieu of Taxes	138,800
Delinquent Real Property	0
Collection Fee Personal	100
Business Licenses & Permits	10,000
Various Federal Grants	0
State Grant-Michigan Justice Training	1,500
State Shared SBT Reimbursement	350,000
State Shared Liquor Licenses (Zoning)	3,300
Charges for Services - Fees (Zoning)	12,000
Charges for Services	0
Recycling Proceeds	5,000
Charges for Services - Fire Contracts	158,000
Charges for Services - Refuse Collection	200,000
Charges for Services - Other	5,000
Fines & Forfeits	17,000
Interest & Dividends	10,000
Rents & Royalties	6,000
Contributions - Other Funds	0
Reimbursements - Other Funds	25,000
Other Income	5,000
REVENUE SUB-TOTAL	\$1,848,500
BEGINNING FUND BALANCE (2/29/92)	348,773
TOTAL REVENUE	\$2,197,273

Expenditures	
Legislative	\$ 11,043
Executive	132,912
Elections	1,800
General Services Administration	108,400
Police Protection	398,925
Fire Protection	241,372
Planning and Zoning	50,524
Other Protection	10,610
Public Works	290,750
Refuse Collection	63,725
Recycling	2,000
Parks & Recreation	29,600
Insurance - Bonds & Fringes	181,185
Other Activities	682,427
TOTAL EXPENDITURES	\$2,195,273

Motion by Hammer, supported by Kanten, to adopt the above Resolution. Ayes: Anderson, Hammer, Kanten, Steele, Merkel, Dorer. Abstain: Bentley. Motion carried. Resolution adopted.

RESOLUTION RE: 1992/93 Enterprise and Other Budgets
BE IT RESOLVED, that the following Budgets for the period ending February 28, 1993 be hereby adopted:

FUND	REVENUE	EXPENDITURES
202 Major Street Fund	\$ 121,500	\$ 150,650
203 Local Street Fund	40,750	30,850
206 Fire Equipment Fund	47,000	31,750
231 Parking Fund	10,525	9,950
285 Drug Law Enforcement	21,875	10,500
301 Debt Service Fund	51,200	42,700
303 1987 Ser. Unlimited Bond Fund	237,589	210,075
304 1987 Ser. Limited Bond Fund	64,520	102,520
403 Industrial Dev. Fund	5,650	5,650
494 Downtown Dev. Fund	607,000	607,000
571 Landfill Fund	680,200	610,325
582 Electric Fund	2,403,672	2,530,397
590 Sewer Fund	327,500	359,010
591 Water Fund	312,400	387,300
668 Vehicle & Equip. Fund	274,000	203,771

Motion by Hammer, supported by Kanten, to adopt the above Resolution. Ayes: Anderson, Hammer, Kanten, Steele, Merkel, Dorer. Abstain: Bentley. Motion carried. Resolution adopted.

Motion by Merkel, supported by Dorer, to approve the Washtenaw County Refuse System No. 1 (Western Washtenaw County Recycling Project) Contract. All ayes. Motion carried. (Contract attached as Appendix A.)

PROCLAMATION
 WHEREAS: The citizens of the Village represents a community of caring individuals.

AND WHEREAS: There is a need in the community to collect food to assist those in need within the Village and its surrounding areas.

AND WHEREAS: The Cub Scouts and Boy Scouts and Explorers of the Village wish to serve their community in which they live.

AND WHEREAS: The Cub Scouts, Boy Scouts, and Explorers of the Village represent a large percentage of the Village's youth.

AND WHEREAS: The Boy Scouts of America will, on a national basis and as a collective group, go forth and collect food on the weekends of April 4th and April 11th.

AND WHEREAS: Faith in Action and Chelsea Social Services have benefited from the past food drives sponsored by the Boy Scouts of America.

AND WHEREAS: The Cub Scouts, Boy Scouts, and Explorers have the ability to effectively and efficiently canvass the entire Village in a matter of hours with the assistance of their parents, family members, and leaders.

AND WHEREAS: The Scouts collectively will take part in the national campaign on April 4th and 11th.

THEN BE IT RESOLVED that the Chelsea Boy Scouts hereby beseech the Village Council of the Village of Chelsea to publicly declare the week of April 4th through April 11th "Scouting for Food Week" and ask its citizens take part and make it a success.

Motion by Anderson, supported by Hammer, to adopt the above Proclamation. All ayes. Motion carried. Proclamation adopted.

Debra Kuehn, Assistant Village Manager, presented Christmas in April's request for an option to canvass door-to-door in April if they do not raise enough funds through other means. Council asked that the Assistant Village Manager collect more specific information and report back to Council during the next meeting regarding dates and times.

Trustee Hammer reported that a few items needed to be corrected in the Village Manager Ordinance and would be available for Council's review at the next meeting.

Village Manager Myers reported that work has begun on a Personnel Policy Manual.

Mark Heydlauff, representing the Downtown Development Authority, reported that Flat Rock Construction anticipated beginning work again in April with a full crew. In addition, the Downtown Development Authority Provided Council with a list of projects yet to be completed.

President Steele welcomed Trustee Bentley back to the Council. Motion by Anderson, supported by Kanten, to adjourn regular session. All ayes. Motion carried. Time: 8:27 p.m.

Suzanne C. Morrison, Village Clerk.
 Unofficial Minutes

Territorial

Quality Plumbing

NEW CONSTRUCTION • ADDITIONS • MODULAR HOMES
• REPAIR SERVICE

Hot Water Heaters • Toilets • Sinks

LICENSED **(313) 498-3556** INSURED

Get a
“Quote”
 from the
JACK SCHLAFF AGENCY

• Life • Auto
 • Homeowner • Boat
 • Motorcycle

Michigan

Call 426-3516

HOURS: 7444 Dexter-Ann Arbor Rd.
 Mon.-Fri. 8 a.m.-5 p.m. Dexter, MI 48130

BOSTON TEA PARTY 1773

You don't have to
 start a revolution to earn:

8.00%*

Tax-deferred annuity for your retirement.
 Yield Effective 3/23/92
 Minimum Guarantee 4%

CALL
TYRUS R. KNOY, CFP (AGENT)
 2363 E. STADIUM BLVD.
 ANN ARBOR, MI 48104
 1-(800)783-1380

Issued by Ford Life Insurance Company
*Yield is guaranteed for twelve (12) months from issue date and includes a 1% first year bonus. Yield is subject to change without notice. The Ford Life Classic Annuity is issued by Ford Life Insurance Company, Dearborn, MI. This product is not a product of any bank or savings institution; therefore, it is not federally insured. Early withdrawals may be subject to a surrender charge and a tax penalty. Contract SPDA-6/91 or SPDA-6/91-N. Not available in all states.

RIEMCO DEVELOPMENT

Local Builder for Terra Quest

- custom home features & quality
- architectural appeal
- best value for your dollar in the industry

current model available for inspection

For Appointment call **R.W. RIEMENSCHNEIDER**
 (313) 475-8294 **BUILDER/BROKER**

Your advertising support makes this newspaper possible.

Faith Lutheran School

a Christian Setting
 for Grades K-8

Located just west of
 Dexter-Pinckney Rd.
 9375 North Territorial Rd.
 Dexter, Michigan

For additional information
Call (313) 426-4302

FREE

1/2 Ton of Regular Salt
 Along with FREE Normal
 Installation

Must Present Ad Upon Purchase
 through April 15, 1992 for special offer!
 With purchase of a new water softener
 or iron filter.

ALSO FREE INSTALLATION
 OF OUR REVERSE OSMOSIS
 WATER PURIFICATION SYSTEM

Senior Citizen Discount!
 STOP IN - SEE OUR EQUIPMENT

**Discount
 Quality
 Water
 Systems**

Conrad D. Gonyer
 1178 S. Main St.
 Chelsea, Mich.
 Chelsea Lanes
 (313) 475-4400
 (517) 456-7007
 1-800-821-7007

"You can pay more
 but you can't buy better!"

Salt delivers within
 30-mile radius of
 Chelsea-Dexter area.

12th Annual
Fish Fry

Chelsea KNIGHTS OF COLUMBUS
 March 6, 13, 20, 27, April 3 & 10
 Serving 5pm - 8pm.

ST. MARY'S SCHOOL 400 Congdon, Chelsea

Adults: \$5.50
 Children: \$3.00
 (12 & Under)

**TAKE-OUTS
 AVAILABLE**

Veterans Services Division Moving

Effective Monday, March 30, the Ypsilanti branch office of the Washtenaw County Veterans Services Division moved to the Ann Arbor Multi-Service Center at 2140 E. Ellsworth Rd., Ann Arbor. This is the blue building just down from the Ann Arbor Airport. The new telephone number is 971-2192 and the office hours are 8:30 a.m. until 12 noon and 1 p.m. until 5 p.m., Monday through Friday. It is always best to telephone ahead to be sure the worker is available that day.

Effective Monday, April 6, the main office of the Washtenaw County Veterans Services will relocate to the Human Services Center at 555 Towner in Ypsilanti. The Human Services Center is the first building on the left and is just across Towner from Beyer Hospital. The new telephone number is 484-6670 and the hours are 8:30 a.m. until 5 p.m., Monday through Friday.

Anyone having questions regarding the relocation may call B.G. Warren at 484-6670.

4-H Weigh-In Slated April 25

All 4-H members who plan to have market lambs or market hogs at the 1992 Washtenaw 4-H Youth Show must register and weigh in their animals on Saturday, April 25 at the Farm Council Grounds.

Each member can weigh up to four lambs and four hogs but may show no more than two of each animal. Maximum weight of feeder pigs at weigh in is 100 pounds, while maximum weight of lambs is 90 pounds.

All exhibitors must declare ownership of animals, based on ear tag numbers, before leaving the council grounds.

Weigh in is from 8:30 a.m. to 11:45 a.m.

Farm council grounds are on Ann Arbor-Saline Rd.

The first use of the check-off system to deduct union dues from wages was in 1889 by the National Progressive Union, according to "Labor First in America," a U. S. Labor Department publication.



CIVIL WAR RECOLLECTIONS of Gen. George A. Custer will be presented Thursday, April 9 at Stockbridge Town Hall. Steven Alexander of Jackson, historian and lecturer, recognized as the official portrayer of Custer, will make the presentation at 7 p.m.

Historical Society Offers Gen. Custer Portrayal

Stockbridge Town Hall will be the setting for the Waterloo Area Historical Society's education meeting for April. Steven Alexander, a historian and lecturer from Jackson, will present "Memoirs of the Beau Sabreur—The Civil War Recollections of George A. Custer" on Thursday evening, April 9 from 7 to 9 p.m.

Custer was born in New Rumley, O., on Dec. 5, 1839. He was educated at the United States Military Academy at West Point. At the time of his graduation, the Civil War was underway and he arrived during the first Battle of Bull Run as a second lieutenant in the Union Army. In 1863, he was brigadier general in command of a cavalry brigade who fought at Gettysburg and under General Sheridan in the Shenandoah Valley. By 1864-65, Custer was major general of volunteers and was involved in most of the actions of the last campaign of General Grant.

In 1873, Custer was ordered to Dakota Territory to protect railway surveyors and gold miners who were crossing land owned by the Sioux. The area had been ceded to the Sioux in 1868, but the momentum of the western movement was beyond honoring allegiance to the treaty.

In 1876, Custer's regiment was ordered to scout in advance of the main force of General Terry. They found an encampment of Sioux, attacked on June 25, and were overwhelmed. A horse named "Comanche" was the only survivor.

Alexander, and the re-enactors who accompany him, is recognized as the official portrayer of Custer for Monroe, where the Custer family had a farm, and for New Rumley. He has been a serious student of the life and times of George A. Custer for most of his own, studying the postures and mannerisms of the famed cavalry officer. He travels extensively and will once again portray George Armstrong Custer at the historical reenactment of the Battle of Little Bighorn in Hardin, Mont., this June.

Living history is rarely as accessible as it will be on April 9. Come and be a part of the experience. Admission is \$1.50 for adults, 75¢ for students.

Local Residents Honored at U-M Convocation

Many local residents were among the nearly 3,000 University of Michigan students recognized at the Ann Arbor campus' annual Honors Convocation on Sunday, March 22.

Students were recognized with Class Honors if they achieved an undergraduate academic record equal to at least half A's and half B's for two terms (or one term for new students) during 1991.

Also, 846 students were named James B. Angell Scholars. They have maintained an all-A record for two or more consecutive terms as undergraduates.

In addition, 234 members of the freshman class received the William J. Branstrom Prize for ranking in the top five percent of their class. The prize is a book of the student's choice and a bookmark.

Chelsea residents who were recognized at the convocation included: James A. Alford, Mark J. Chasteen, Patrick Gustine, Cindy L. Kvarnberg, Laurie P. McGovern, J. Scott Mullison, Jennifer L. Rossi, Lance V. Satterthwaite, Dena A. Stevens, Jeffrey A. Waldyke and Wendy E. Welch. Each of these students were recognized with Class Honors. Additionally, Kvarnberg, Mullison and Welch were named Angell Scholars.

From Dexter, Class Honors were awarded to Daniel W. Berman, Todd C. Clark, David C. Hochrein, Matthew A. Perry, Joseph F. Scheuring and Carol J. Wilson. Perry and Scheuring were also recognized as Angell Scholars.

Manchester residents James A. Hall and Brendan M. Lenski were recognized for achieving Class Honors at the convocation.

Diana D. Apostolou and David J. Jansma are Grass Lake residents who were recognized at the convocation for earning Class Honors. Additionally, Apostolou was named an Angell Scholar.

From Pinckney, Marta B. Alml, Derek A. Gagnon, Jonathan M. Glaser, Kenneth M. Gondek, Sherry J. Keener, Eric R. Lofstrom, David F. Merchant, Sheila M. Richards and Demian D. Rose achieved Class Honors and were recognized at the convocation.

PHOTO CENTER

SPECIAL

Turn Special Moments Into Beautiful Memories.....



3" Color Reprints
5 for .95 cents

Reprints made from 110, 126, Disc or 35mm color negatives. (reprint size 3")



Color Enlargements
5 x 7 \$1.19 ea.
8 x 10 \$1.99 ea.

Enlargements made from 110, 126, Disc or 35mm color negatives.

HURON CAMERA SERVICE
We repair all makes and models cameras & projectors.
8060 Main St., Dexter Ph. 426-4654
Only 10 minutes from Ann Arbor, Chelsea & Pinckney
Offer Good: April 1-30, 1992

THE RIGHT LAWN AND GARDEN TRACTOR— AT THE RIGHT PRICE



Low, Low Prices

Only \$102 per month

The New John Deere GT262 Tractor

Extended Sales Hours: Open Every Thursday till 8 p.m.



NOTHING RUNS LIKE A DEERE®

Boullion Sales, Inc.

Your new area John Deere Dealer

Equipment Dealer Since 1955!

8530 N. Territorial Rd., Dexter
Ph. 426-8527

(Located between Dexter & Pinckney, 1 mile E. of Dexter-Pinckney Rd.)

Dial-A-Garden Topics Listed

The following is a weekly schedule of Dial-A-Garden, the system of pre-recorded daily gardening tips sponsored by the Washtenaw County Cooperative Extension Service. The system is in operation 24 hours a day, seven days a week. Interested persons are invited to call 971-1129 at their convenience to listen to timely, up-to-date gardening information.

Wednesday, April 8—"Fertilizing Trees and Shrubs."
Thursday, April 9—"Growing Asparagus."
Friday, April 10—"Pruning Flowering Shrubs."
Monday, April 13—"Plant by Growth Stages."
Tuesday, April 14—"Growing Blueberries."
Wednesday, April 15—"Anthracnose of Shade Trees."

SUBWAY

OF CHELSEA

SPRING "SUNDAY" SPECIAL

FREE*

REGULAR FOOTLONG SUB OR LARGE SALAD WITH THE PURCHASE OF TWO (2) REGULAR FOOTLONG SUBS OR LARGE SALADS AND TWO MEDIUM DRINKS

*FREE SUB OR LARGE SALAD of equal or lesser value. Not good in combination with any other offer. Offer Expires 6-1-92.

PARTY SUB'S

SUBWAY WILL GO TO GREAT LENGTHS FOR YOUR GRADUATE'S PARTY!



WIN A 6 FOOT PARTY SUB

FOR A GRADUATING SENIOR NOW THROUGH MAY 18

To enter: write graduate's name and high school on the back of your Subway of Chelsea sales receipt and place in box. Enter as many times as you like... drawing held 5-18-92, 7 p.m.



HAVING A PARTY?

Chelsea

SUBWAY

now has helium tanks to fill your party balloons!

SUBWAY 313-475-SUBS

OF CHELSEA 1107'S. Main St., near Polly's

Mambo is King

Learn the sizzling steps from the new Warner Bros. hit, *The Mambo Kings*.

It's fast, hot and gets you close enough to melt the ice. Our trained instructors will give you the confidence you need in just a few fun and easy lessons.

Call now and stop cooling your heels.

994-4600



the Mambo KINGS

5060 JACKSON RD.
ANN ARBOR, MI

Dangers of Government Tinkering

As the economic recovery continues to lag, the debate in Washington this election year centers on what more the government should do about it. But as some critics suggest, politicians should be discussing how much less the government should do.

been spending more over the last two years, and the recovery is still in slow motion. Apparently, then, spending does not automatically guarantee economic growth.

One reason for that can be found by turning to the government's revenue side. In order for Uncle Sam to increase spending, he must do one of three things. He must increase the revenue he takes in—in other words, more taxes. Or he must borrow more money—meaning a bigger deficit. Or he can print more money.

According to most economists, none of these three options have beneficial effects. The first two—increased taxation and increased borrowing—take money from private sector and redistribute it through the public sector, a sort of "rob Peter to pay Paul" method. The third option—artificially increasing the money supply—is a sure source of inflation. In other words, too much money chasing too few goods.

As Washington correspondent Chris Warden says, the Bush Administration and the current Congress have been pursuing all three options. The 1990 Budget Agreement raised taxes by about \$170 billion. And taxes now represent more than 20% of the GNP.

the level they had attained by 1980. Not so coincidentally, recession gripped the country from 1981 to early 1983.

But as Warden points out, despite these tax increases, the deficit itself also has increased, meaning more borrowing from the private sector. And at close to \$200 billion just plain interest on that borrowing, interest is now the third largest single category of federal spending, behind only the Defense Department and Social Security.

At the same time, Warden says, "President Bush has consistently called on the Federal Reserve to increase the money supply. The President has never called it that, preferring instead to describe it as a need for lower interest rates. But interest rates are just the cost of money, and under the law of supply and demand, the only way to decrease those rates is to increase the supply of money."

Concludes Warden: "If spending is not the answer to economic growth, and financing that spending creates problems, then it seems clear that the government should be doing less, not more, of both."

(Distributed by America's Future, Inc., Millford, Pa. 18337)

Schools To Decide About Channel One

Chelsea schools will probably decide later this month whether to subscribe to the service known commonly as Channel One.

Whittle Communications has installed the system in thousands of schools nation-wide.

With the program, the company installs televisions in every room and hooks them via coaxial cable into a central system of two videocassette recorders. It also would install a satellite dish on each school.

The basic Channel One program is a daily 12-minute mix of news, public service announcements, and no more

than two minutes of commercials.

However, the technology offered in the system would give the district communications possibilities it does not now have. It could be hooked by satellite to other schools, it would allow other commercial-free news and educational programs to be played to one or more rooms at the same time at any time of the day, and would even allow the televisions to be used as computer monitors. It would also allow the schools to be hooked to the local cable television system.

Superintendent Joe Piasecki said he wants teachers at Beach Middle school and Chelsea High school to decide whether the system would be useful.

Personally, he said, "I've done a real flip-flop on this one." He said he was initially against the system because of the advertising but has since seen the possibilities the system has to offer.

The system and equipment are provided, installed, and maintained free of charge. The company makes its money through advertising. A sample tape played Monday for the school board contained advertisements for a candy bar and soft drink.

Local Men Make Winter Dean's List At Michigan Tech

Six local men have been named to the winter quarter dean's list at Michigan Technological University by earning a grade point average of 3.5 or higher.

A total of 1,191 students achieved placement on the dean's list for the winter quarter.

Additionally, reported Dr. Martha Janners, dean of students, 281 students earned straight A averages with a 4.0 gpa for the quarter, including two students from this area.

Dexter resident Laurent J. Chatigny of Dexter earned a spot on the dean's list. Chatigny is a sophomore studying civil engineering technology.

From Manchester, Lyle N. Portice, Eric J. Hawman, Michael G. Kotajarvi and Keith E. Liederman all achieved placement on the winter quarter's dean's list. Also, Liederman was recognized for earning a 4.0, all-A average during this past quarter.

Portice is a junior studying electrical engineering and Kotajarvi is a senior in the electrical engineering curriculum. Hawman is a sophomore in physics and Liederman is a junior majoring in mechanical engineering.

Robert E. Nemeth of Pinckney was also named to the dean's list for the winter quarter. Nemeth, a senior in civil engineering, achieved a perfect 4.0 grade point average for the term.

If you think you're spending too much for food, think again. Recent figures estimate that Americans spend only 12 percent of the average after-tax family income for food. That's down 2 percent from 1980 and far from the 17.6 percent of 1960. In other words, income spent on food in the U.S. is one-third less than it was 30 years ago.

The Chelsea Standard

Section 2

Chelsea, Michigan, Wednesday, April 8, 1992

Pages 13-22



CHELSEA KNIGHTS OF COLUMBUS contributed \$400 to Christmas in April-Washtenaw, for use in Chelsea this April 25. The program will repair and renovate five homes belonging to elderly, handicapped, or low-income homeowners. Left is Walter Berjeski of the Knights of Columbus and right is local Christmas in April co-ordinator Dick Shaneyfelt.

Emergency, Government Officials Give 911 System Full Endorsement

A group of emergency officials and government leaders agreed last Thursday that there is no good reason for anyone in Washtenaw county to avoid using the new 911 system in the event of an emergency.

Washtenaw Central Dispatch Authority board held a special meeting in Sylvan Town Hall, specifically to address concerns raised in both a story and a letter to the editor in recent editions of The Chelsea Standard. The letter, from Chelsea firefighter Tom Osborne, urged residents in the Chelsea fire district outside the village to use the department's direct line due to delays experienced by the department.

Washtenaw County Sheriff's Department Sgt. Joe Yekulis, director of the dispatch authority, investigated six specific incidents in which the Chelsea Fire Department claimed it was notified of an emergency later than it should have been. Delays ranged from about 10 seconds up to about 20 minutes. Most involved medical emergencies. In every case, however, emergency personnel from some agency arrived on the scene.

Virtually all the delays involved some sort of human error in the dispatching process, Yekulis found. In no case was a delay due to malfunctioning equipment or software or a basic flaw in the system.

In one case, the wrong fire department was dispatched, in another case Huron Valley Ambulance was dispatched first rather than Chelsea fire, and in another Chelsea fire was dispatched late.

"Even the best-trained people can't always remember the right number or dial it properly," said authority chair Jim Drolett of Dexter township.

Drolett and Yekulis both defended the system by noting there are thousands of calls each month placed to the system and over-all few errors are made.

Several comments were made that 911 is the best system primarily because it is the easiest system to use. One board member said that if a person can't remember a fire department's seven-digit number he will often dial "0" for operator, which can result in very long delays because an operator might be located in Detroit and might have no idea what emergency agency to notify.

Washtenaw County Sheriff Ron Schebl urged all who believe they need a police or fire response, or an ambulance, to use 911, and not try to decide whether they have an emergency on their hands.

"We want all those calls," Schebl said.

"We can decide whether it's an emergency or not."

There were, however, a couple of concerns voiced about the system, and a couple of suggested changes, none of which would change the use of the system by the average resident.

The system is set up so that any 911 call (computer screen information) can be transferred from one agency to another at the push of a button. For instance, central dispatch can transfer a call to Huron Valley Ambulance, who can transfer it to Chelsea fire. However, if the caller hangs up once central dispatch answers, the information cannot be transferred automatically to another computer screen and the agency has to make a separate call. Once an initial call is answered, the 911 system automatically stores all pertinent information, such as which fire department should be dispatched and what address the call was placed from. The authority agreed to see whether a software change could be made, even though the average delay would be less than 10 seconds.

In addition, when a call is transferred, the computer screen information does not indicate which agency transferred the call. In one of the specific Chelsea cases, a dispatcher incorrectly made an assumption about the origin of a call and failed to notify Chelsea Fire Department, believing Chelsea had already been notified. The lack of transfer information has caused Huron Valley Ambulance, in some cases, to inform a fire department that has already been dispatched.

There were other concerns as well. Callers from cellular telephones may not have their calls go to the right agency. 911 calls from cellular

telephones do not go to the 911 system, but are instead directed to a dedicated line into central dispatch. However, depending on where a 911 call is placed, it may end up in another county because the call goes to the wrong cellular tower.

Chelsea fire chief Bud Hankerd, who described the system as "the best that's ever come down the pike," again expressed his opinion that all fire calls in the Chelsea district should first come to Chelsea rather than central dispatch. That, however, means all 911 calls from the district would be directed to Chelsea, about 80 percent of which would be police calls, which would have to be transferred to central dispatch, Schebl said. That could dramatically increase the workload for Chelsea dispatchers.

"How many of your calls are emergency calls?" Hankerd asked, with the implication that the vast majority of calls to a fire department are emergency calls. The decision to have all local calls routed to Chelsea initially would have to be made locally, Schebl said.

It was also noted that the new plastic telephone book covers do not mention 911 as the local emergency number and gives the Chelsea department's direct line.



The fastest growing job category from now until the year 2,000 is expected to be that of legal assistant.

THOMAS J. BURKE, D.D.S.

3288 BROAD ST.
DEXTER, MI 48130
426-8292

FAMILY DENTISTRY

Within walking distance from Dexter schools.

Hours By Appointment
NEW PATIENTS WELCOME

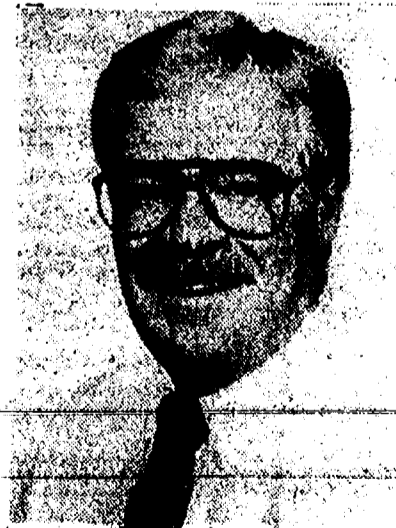

Ph. 475-3110

Monday-Friday
8:30 a.m.-5 p.m.
Evenings and Saturday
by appointment

UNIGLOBE Chelsea Travel

in the
CHELSEA SHOPPING CENTER
1070 S. Main St., Chelsea



HAMS - SAUSAGE SMOKED MEATS

Open Every
Friday and Saturday

9 a.m. to 3 p.m. ONLY

- *Spiral Sliced Glazed Ham lb. 2.00
- *Smoked Chicken . . . lb. 1.50 Turkey . . lb. 1.35
- *Smoked Salmon . lb. 4.25 Whitefish . lb. 4.50
- *Smoked Turkey Breast lb. 2.25
- *Sausage (bun size) and Hot Dogs lb. .79
- *Ham Hocks . . lb. .45 Ham Slices . . lb. 1.00
- *Chicago Style Cheesecake ea. 3 lbs. . . . 9.00
- *Cheese - Swiss, Cheddar lb. 1.99

MANY OTHER MEAT AND FOOD ITEMS

Cavanaugh Lakeview Farms Ltd.

821 LOWERY RD.

CHELSEA (313) 475-9391

I-94 to Exit 156, one mile north to Cavanaugh Lk. Rd., left to Glazier Rd., right one mile to farm.

THE LOG CABIN RESTAURANT

6714 Clear Lake Rd. (3 miles north of I-94 off Exit 153)
IN THE HEART OF THE WATERLOO RECREATION AREA
Comfortable Atmosphere - Good Food - Friendly Service

(313) 475-7169

- ALL YOU CAN EAT SPECIALS!
- Wednesday:
Spaghetti & Meatballs \$5.95
 - Thursday:
BBQ Country Pork Ribs . . . \$6.95
 - Friday:
Fish Fry, Perch or Cod . . . \$5.95
- Specials include: Your choice of Potato, roll and our all you can eat Soup & Salad Bar.

SATURDAY NIGHT SPECIAL
Prime Rib Dinner.
Served with your choice of potato, roll and the soup & salad bar.
\$9.95 ONLY

EVERY DAY IS
SENIOR CITIZEN DAY
Everyone 62 years and older receive **10% OFF** their bill anytime, everyday!!!

Buy 1 Meal, Get 2nd Meal at
1/2 Price
WITH THIS AD
*2nd meal must be of equal or lesser value.
Offer exp. 4-30-92
We also serve Beer and Wine and have a large selection of Fresh Homemade Pies!

Check out Waterloo Pizzeria next door . . . 475-0966 for delivery

SPORTS

Let's Go
Bulldogs!



THREE SENIORS lead the Chelsea Bulldogs into softball action this season. With interim coach Joe Beard are, from left, Jennifer Petty, Kelly Cross, and Angie Riley. The Bulldogs should make their mark in the Southeastern Conference this season.

Two Standout Seniors, Many Juniors Dominate Bulldog Softball Team

Chelsea Bulldogs, a team dominated by juniors, believe they can challenge for the Southeastern Conference softball title, and possibly more.

Interim coach Joe Beard (coach Amy Poljan is on a pregnancy leave) took the team to South Carolina over the spring break and said, "I'm extremely impressed at how hard the girls worked." He says the team may rely less on the bunt than usual because he believes the girls will be capable swingers.

"We're a fairly young team with not a lot of experience as starters," Beard says.

Captain Kelly Cross and Jennifer Petty are the lone returning seniors. They are also the Bulldogs' top two pitchers. Cross was all-state as an infielder last season and should be one of the team's best hitters and the likely clean-up batter. When she isn't pitching she'll play first base. Junior Erin Knott is being groomed as the third pitcher, and junior Missy Schumann is number four.

Petty is a fine all-around athlete. She'll pitch the first game of each double-header and will be the team's lead-off hitter due to her speed, baserunning, and her ability to bunt or hit away.

"I think if she gets on we should be able to get her to third any time," Beard says.

Beard is optimistic about the strength of his defense. He has juniors Liz Sager and Theresa Hurst who will split time at catcher and third base. Sager is the primary catcher and Hurst the top third baseman.

Junior Gretchen Knutsen will play shortstop and junior Heather McConeghy should start at second.

Petty will play centerfield when she isn't pitching. Senior Angie Riley, junior Michelle Beeman and sophomore Nikki Piasceki and Jamie Collinsworth will also be in the outfield.

Sophomore Jacki Crawford is also an outfielder but sprained her ankle and has not been able to practice much.

Junior Tina Hassett can play second base, outfield, and may see time on the mound in tournament play.

Beard has speed at the beginning of the lineup in Petty and Collinsworth, and at the end in Beeman and McConeghy. All those girls can hit and some can hit with power.

In the middle of the starting line-up he has Knutsen hitting third ("a solid hitter") Cross at clean-up, Sager fifth ("an energetic contact hitter") Hurst sixth ("moves the ball well"), and Riley or Knott seventh.

Beard says he is concentrating on developing his team's hitting and defense, partly because he knows next year there will be few experienced pitchers returning.

Beard, a high school baseball player who has played fast-pitch softball for more than 20 years, is being assisted by his brother, Bill, volunteer Ty Anderson, and the ever-present Charlie Waller, who Beard said is "really the soul of the team."

"We know it's tough for Amy to sit out and we really miss her," Beard says.



BASEBALL PLAYERS and others did one of the little things on Monday in preparation for the Chelsea season as they erected the outfield fence. "Doing The Little Things" became the slogan of last year's state champion baseball squad.

Dirk Colbry Named CHS Swimming MVP

Chelsea senior Dirk Colbry was named MVP of the Bulldogs swimming and diving team at the team's annual awards banquet recently.

Most Improved Award was given to

Steve Colbry and the Coach's Award went to David Brock.

"It's nice to have this time to thank them for all their hard work and commitment," said coach Dave Jolly.

"This year's squad made great strides to becoming a fabulous team in the years to come."

Chelsea Sports Calendar

- Thursday, April 9—
 - Baseball vs. Stockbridge... 4:00 H
 - Softball vs. Stockbridge... 4:00 H
 - JV baseball vs. Stockbridge... 4:00 A
 - JV softball vs. Stockbridge... 4:00 A
 - Tennis vs. Pinokney... 4:00 A
 - Track vs. Lincoln... 4:30 H
- Friday, April 10—
 - JV softball vs. Manchester... 4:30 A
 - 9 baseball vs. E. Mason... 4:30 A
 - Golf, Jefferson Inv... 9:00 A
 - Tennis vs. Howell... 4:00 H
- Saturday, April 11—
 - Baseball, Chelsea Inv... 10:00 H
 - Softball vs. Richard... 11:00 A
 - JV softball vs. Richard... 11:00 H
 - Tennis, Saline Inv... 8:30 A
- Monday, April 13—
 - JV baseball vs. Willow Run... 4:00 H
 - 9 baseball vs. Saline... 4:00 A
 - Golf vs. Huron... 3:30 H
 - Tennis vs. Riverview... 4:00 A
- Tuesday, April 14—
 - Softball vs. Lumen Christi... 4:00 H
 - JV softball vs. Christi... 4:00 A
 - Track vs. Central... 4:30 A

Every year, one out of every five American families moves.

Figure Skating Club Spring Competition Slated at Vets Arena

Ann Arbor Figure Skating Club will hold its seventh annual Springtime Competition on April 24, 25, and 26 at Veterans Ice Arena, 2150 Jackson Rd., Ann Arbor. The public can view the events from 9 a.m. to 10 p.m. on Friday and Saturday and from 9 a.m. to 6 p.m. on Sunday.

This event, which is sanctioned by the United States Figure Skating Association, features some of the Midwest's finest young figure skaters. Over 500 skaters are expected to participate.

There is no charge for spectators. For further information, please call (313) 761-7240.

Boating Safety Classes Set By Sheriff's Dept.

Sheriff Ronald J. Schebl has announced that the Washtenaw County Sheriff Department/Marine Safety Section and the Michigan Department of Natural Resources will offer Pleasure Boating Classes throughout the county during the months of May and June.

Pleasure boating classes are open to all without charge; texts, notebooks, and related materials will be provided. Persons successfully completing the course will receive a Boating Safety Certificate. The Boating Safety Certificate also permits persons between the ages of 12-16 to operate a powerboat (6 h.p. or greater) without adult supervision. Program instructions will include:

- Michigan watercraft laws and regulations;
- Familiarization with rules for the road and navigation aids;
- Principles of safe small boat handling and seamanship;
- Proper selection and maintenance of equipment;
- First aid pertaining to water sports; and
- Accident prevention, rescue and assistance.

Classes scheduled to be taught at the Sheriff Department will be held May 2, 18 and 30; and June 6. Classes will begin at 9 a.m. and end at 3 p.m., and will be conducted in the Administrative Conference Room of the Sheriff Department at 2201 Hogback Rd., Ann Arbor.

Classes will also be available by contacting the Chelsea Rod and Gun Club at 475-7910 or Saline Community Education at 429-9454.

Please contact the Marine Safety Division of the Washtenaw County Sheriff Department at 971-7551 for further information and registration.

USED CANVAS PIECES

Many sizes, ideal for boats, trailers, cars, motor homes, campers, woodpiles etc.

SAVE \$\$\$\$\$

617 S. ASHLEY - ANN ARBOR - (313) 966-9128

CHELSEA ROD & GUN CLUB

Presents

APRIL 18, 1992 — BASIC FIREARMS SAFETY & MARKSMANSHIP CLASS
18 years or older
Those NOT interested in hunting
Firearm nomenclature & hands-on Safety-Safety-Safety

APRIL 25 and 26, 1992 — HUNTER SAFETY CLASS
12 years or older
Required for hunting license if born after 1960
Certified DNR & NRA instructors

MAY 9, 1992 — MARINE SAFETY CLASS
Instructors: Washtenaw County Sheriff's Marine Safety Division
INSTRUCTION CLASSES ABOVE REQUIRE PRE-REGISTRATION with CHELSEA COMMUNITY EDUCATION, 475-9830

MAY 2, 1992 — 3rd ANNUAL SCHOLARSHIP SUPPER
Dinner 5 to 7 — 7103 Lingane Road, Chelsea
Tickets at the door — \$12.00 adults, \$6.00 kids
Proceeds for Chelsea High School Scholarships in conjunction with Chelsea Rotary Club.

* REMEMBER TO SIGN AND ORGAN DONOR CARD AND TELL YOUR FAMILY OR LOVED ONES!

ROBERT BRABBS

BEE LINE HEATING & COOLING

"The Specialist"

Sales • 24 Hour Service • Installation

517 596-2729

PLEASE CALL FOR A FREE ESTIMATE

8780 Moeckel Rd., Grass Lake, MI 49240

YPSILANTI, MICHIGAN

GUN SHOW

SATURDAY, APRIL 11
9 a.m. to 5 p.m.

SUNDAY, APRIL 12
9 a.m. to 4 p.m.

WASHTENAW SPORTSMAN'S CLUB

5095 Ellis Rd., Ypsilanti
For information call (313) 547-7453

MILL CREEK SPORT CENTER OPEN HOUSE

8180 MAIN, DEXTER
313-426-3445

STOREWIDE SALE ONE DAY ONLY, SATURDAY, APRIL 11TH

BOAT SALE!

DOOR PRIZES!
* FREE COFFEE & DONUTS
* FREE HOT DOGS FOR THE KIDS

MANUFACTURERS REPRESENTATIVES ON HAND FROM

EVINRUDE, MERCURY OUTBOARDS, EAGLE, Checkmate, SUNGLASER, LUND

PERFORMANCE BOATS, PONTOON BOATS, FISHING BOATS

LET THEM SHOW YOU OUR SUPERIOR QUALITY BOAT PACKAGES

SILSTAR ROD & REELS COMBOS \$15.95
CHILDRENS ROD & REEL COMBOS \$8.50

THANKS TO Woodstream
TACKLE BOXES, 12 DIFFERENT MODELS UNDER WHOLESALE



MAJOR DIVISION champions of the Chelsea Recreation Department's recent floor hockey league was team number one. In front, from left, are Kevin Bloomensaat, Kyle Christensen, and Steve MacDonald. In the second row, from left, are Dan Seward, Justin Fusco, Luke Deikis, and Jim McKee. In the third row, from left, are Matthew Milazzo, Cory Holleman, Matthew Kennedy, and Danny Schnaldt. In back are coaches Dino and Mark Milazzo.



FIRST PLACE winners in the regular season of the Chelsea Recreation Department's floor hockey program (midget division) was team number three. In front, from left, are Ricky Castleberry, Wesley Vermeylen, Ryan Houle, and Dale Ball. In the second row, from left, are David Dault, Daniel Wurzel, Daniel Mueller, and Scott Holefska. In the third row, from left, are Garrett Pierson, Tom Katakowski, Tommy Reifel, and coach James Holefska. In back is coach Roger Katakowski.



MINOR DIVISION champions of the Chelsea Recreation Department's recent floor hockey program was the Blue Devils. Kids include David Blough, Patrick Murphy, Lindsey Baker, Nick Bathstone, Jeff Dohner, Ben Gunderson, Corinna Christman, Michael Osborne, Ryan McQuarrie, Chris Brigham, Tim Bailey, Jared Daniel, Andrew Bulson, and Brian Sayers. Coaches are Lary Bailey, Bob Daniels, and Adam Daniels.

CHELSEA SELF STORAGE
 18000 BROWN DRIVE, CHELSEA
 HOURS: (313) 475-8838
 Mon.-Fri. 11:30-5:30 or
 Sat. 9-3 1-800-258-0036

Charles E.
Sullivan Plumbing
 Licensed Michigan Master Plumber
 • Water Heaters
 • Remodeling
 • Service & Repair
 • New Construction
 • Water Softeners
 • Sewer Cleaning
475-8114
 Free Estimates
 Reasonable Rates

ROTOTILLING
 Garden and Yard Preparation
 BRUSH HOG - 6' GROOM MOWER
 TREE SEEDLING TRANSPLANTER
 Now is the time to
 schedule your appointment.
475-9294

\$35 LIVING ROOM SPECIAL
 Get that mud and salt out of your living room carpet and off your windows for only \$35. The people of Spring Cleaners will professionally clean your carpet and windows for a low, honest price. To take advantage of this introductory offer or for a free estimate, just call Scott at:
747-9482 Available 24 hrs./day to fit into your busy schedule.
& WE DO WINDOWS!

CONSTRUCTION & MECHANICAL SERVICES, INC.
 SERVICES WE OFFER:
 MECHANICAL CONSTRUCTION
 • PLUMBING • NEW HOMES
 • HEATING • ADDITIONS
 • COOLING • DECKS
 • ELECTRICAL • PORCHES
 • CARPENTRY • MASONRY
FREE In-Home Estimates
475-0420
 Licensed & Insured

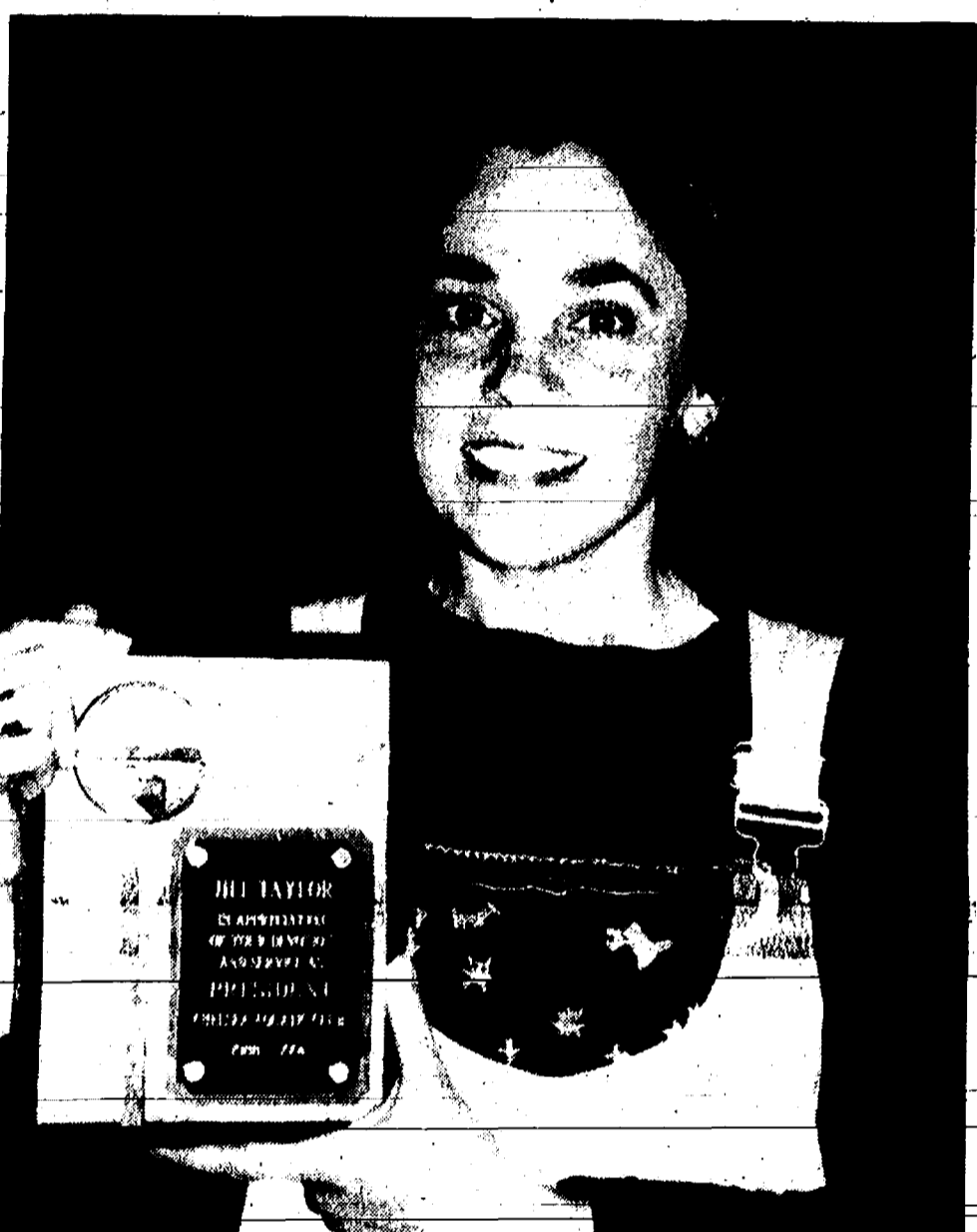

JILL TAYLOR of Chelsea was presented an Outstanding Achievement Award for her service as president of the Chelsea Aquatic Club for the past three years. The presentation was made at an awards banquet at Beach Middle school on Thursday, March 26. Most Improved trophies were awarded to Noelle Temple, Dan Wurzel, Karla Dettling, Matt Hinderer, Jamie Roush and Matt Laskowski. Most Spirited trophies went to Katie Minick, Jocelyn Temple, Jeff Heydlauf, Greg Grossman, Sarah Broshar, Rob Frayer, Aaron Heaven, and Steven Thiel. Coach's Awards were presented to Chris Broshar, Andy Hack, Kat Wheeler, Ely Wheeler, Dan Kloosterman, Kim Grossman, Matt Adams, and Kelly Bowers. For more information about the club call Wendy Broshar at 475-0223.

Dexter Boy Scouts
 Will Help You With
Spring Cleaning
 Are you worrying that summer is nearly here and you still haven't finished your spring cleaning? Let the Boy Scouts help! Just gather your good, unneeded items and the boys will pick them up at your home! The boys, their families and leaders all work for months to gather rummage and will have a giant sale in the Dexter High school gym on June 12-13. Proceeds from the sale finance the boys' trips and activities. Items being collected are furniture, appliances that work, tools, sporting goods, clothing, books, toys, etc. For FREE pick-up, call those listed in the advertisement on another page in this Dexter Leader.

WISD Will Seek 1.45 Mills Levy for Special Education
 Washtenaw Intermediate School District (WISD) Board of Education will ask Washtenaw county voters to approve 1.45 mills for special education on June 9.
 The Board decided to make the request at its Feb. 11 meeting after studying a report presented by a Special Education Finance Study Committee. The committee was convened by the Board in October of 1991 to study special education finance issues. Composed of community members, parents of children with disabilities, and educators, the group met several times over two months to complete the study. The committee presented its report to the Board on Jan. 28. For more information, call (313) 994-8100, ext. 1501, 1301 or 1302.
 Give a Gift Subscription to The Chelsea Standard!

Call **475-1371**
 To place your ad in **THE CHELSEA STANDARD**

Kubota
 KUBOTA TRACTORS & IMPLEMENTS
 2.5% FINANCING AVAILABLE
 CHECK DEALER FOR DETAILS & REBATES LEASING AVAILABLE
Boullion Sales
 Since 1955
 8530 N. Territorial Road
 (Located between Dexter & Pinckney, 1 mile E. of Dexter-Pinckney Road)
 Dexter, MI • (313) 426-8527

BE CONCERNED
CITIZENS
 INSURANCE COMPANY OF AMERICA
 Member of The Hanover Companies
Palmer Insurance
 3074 Baker Road
 Dexter, Michigan 48130
426-5047
 SPECIAL DISCOUNTS FOR SENIORS - TEACHERS - NON-SMOKERS
 Independent Insurance Agent

THE GARDEN CORNER

★ Reduce Disease Problems in Home Garden

For plant diseases to occur in the garden or landscape, three things are necessary: a pathogen (a disease-causing organism, such as a fungus, a virus or a bacterium), a susceptible host and a conducive environment.

The gardener who wants to minimize plant disease problems needs to find a way to prevent that combination from occurring.

The easiest way, says Mary Hausbeck, a plant pathologist specializing in diseases of vegetables and ornamentals at Michigan State University, is to select plants that are resistant to or tolerant of disease.

"When you're choosing vegetable varieties, check the catalog or the seed packet for information on disease resistance," she advises. "This is crucial: it gives you an edge you can not get any other way. It eliminates the susceptible host as part of the disease triangle."

A conducive environment may include conditions that are favorable to the pathogen, unfavorable to the host, or both.

Selecting a proper site for planting is one way to control the environmental part of the triangle. For warm-weather, sun-loving crops, for instance, a proper site would be sunny with good soil and air drainage. Soggy soil or insufficient light will slow plant growth and reduce vigor, making plants more susceptible to diseases, particularly root rot.

"Air drainage is important because many foliage diseases can get established only when foliage is wet," Hausbeck explains. "Air movement around plants dries foliage off quickly and reduces the relative humidity, so disease organisms have less chance to get a foothold."

Gardeners can influence air movement around plants by adjusting row spacing and density within the row, suggests, or by avoiding the placement of plants in a dead air space created by a hedgerow or other wind-break. They can also avoid working in the garden when plants are wet, time irrigation to allow plants time to dry before evening, and control weeds.

"Working among wet plants is a good way to spread disease organisms at a time when plants are most susceptible—when foliage is wet," Hausbeck notes. "Watering early in the day, or using trickle irrigation to apply water only to the roots rather than the tops of plants, reduces the amount of time that water is available on plant foliage and so reduces the chance that disease organisms will get established."

Controlling weeds is not just a matter of aesthetics. Weeds can harbor disease organisms, she points out. And weeds that crowd garden plants can reduce air movement around plants.

Two closely related activities that can help get a handle on plant disease in the garden and landscape are scouting and keeping records, Hausbeck says.

"Scouting is simply looking closely at your plants to see if any problems are present," she explains. "Logging what occurs, when and under what conditions can reveal patterns. If, for instance, tomatoes, peppers and potatoes planted in the northwest corner of the garden do poorly there, often losing their leaves prematurely because of leaf spotting, you could surmise that there's a plant disease-causing organism in that part of the garden that is building up over time. You'd then make a note to yourself to plant other crops there. Making a map of the garden each year and keeping it with your notes on how the garden performed can go a long way toward minimizing problems in future years."

Keeping plants growing vigorously is a good defense against diseases and other problems, Hausbeck notes. Watering as needed, fertilizing and protecting plants from injury by insects, wildlife and cultivation, for instance, keeps plants growing well and better able to resist disease.

Sometimes disease prevention is

closely related to insect control. Bacterial wilt of cucumbers and related crops, for instance, is carried by the cucumber beetle. The only way to prevent the disease is to protect plants against the beetles.

When plants do become diseased, sometimes the only treatment is to remove the infected plants and so prevent the spread of the disease.

Hausbeck also recommends removing all diseased plant leaves and other plant tissue at the end of the season to reduce the carryover of certain diseases. This is especially important with crabapple trees, roses and tomatoes, she says. The organisms that cause a number of devastating diseases, such as scab on crabapple, black spot on roses and leaf spotting on tomato, overwinter on fallen foliage or other plant parts.

Survey of High School Grads Will Be Made

Graduates of the class of 1991 will soon receive a phone call as the local school districts conduct the annual survey of their graduates.

The survey is very brief but provides important information to the school district regarding what the graduates are doing.

With the previous class (1990), the survey informed the local schools that 74% of the graduates continued their education; 54% of those who continued education also worked (an average of 25 hours per week); one in three who continued education did so at Washtenaw Community College; 61% of the graduates worked part- or full-time.

That and other information helps the local schools to understand what their graduates are doing, and to a certain extent, how well they are do-

ing. Graduates also have the opportunity to comment on the classes and services their school provided.

The survey is a telephone survey and conducted for Chelsea, Dexter, Manchester, Milan and Saline schools by the South & West Washtenaw Consortium. 1991 graduates or their parents will receive calls during April.

For information on the survey or for previous data, you may contact the survey co-ordinator, Bob Miller at 428-8327.

Blacks, now 13 percent of the total U.S. workforce, will account for 7.2 million entrants between 1990 and 2005, according to the Bureau of Labor Statistics. This will be fewer than the number of Hispanic entrants projected (8.7 million).

Richard D. Kleinschmidt

(313) 426-4613

GENERAL CONTRACTOR

Roofing - Siding - Carpentry - Seamless Aluminum Gutters
4785 Mast, Dexter, MI 48130



(313) 475-9656

Pork Avenue Excavating

A Business Built on Old-Fashioned Values

Driveways - Drainfields - Basements - Grade Work

SNOW REMOVAL

Doug Welshans

PALMER

Michigan's Oldest Ford Dealer



MATT VILLEMURE



RON SCHUYLER



MARK BARRY



FORD
MERCURY

QUALITY CARE

It may be your car,
but it's still our baby.SM



★ GENUINE FORD AND MOTORCRAFT PARTS

★ FORD TRAINED TECHNICIANS

Learn CPR ...

WE'RE FIGHTING FOR YOUR LIFE

American Heart Association of Michigan



Ford Corporate Bonds.

7.3%

★ Maturity ★
10/15/96

JEFF CRAUSE
2300 Washtenaw, Ann Arbor
(313) 930-1636

Edward D. Jones & Co.

*Rate expressed as yield to maturity effective 00/00/00. Subject to availability. Market risk is a consideration on investments sold prior to maturity.

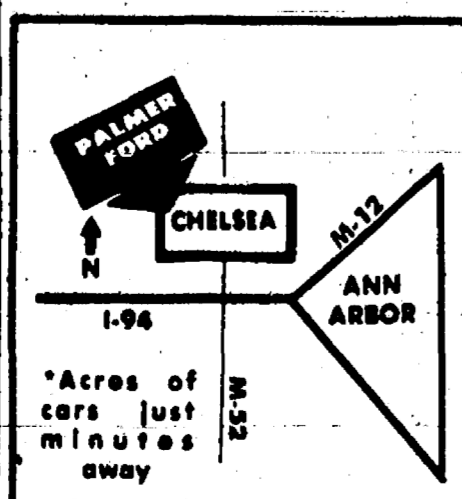

THE AWARD WINNING DEALER
PALMER



Open Mon.-Thurs. 'til 8; Sat. 'til 3 p.m. • SERVICE OPEN SATURDAY, TOO.
CHELSEA Just minutes away, I-94 to M-12 475-1301
North 1 1/2 miles downtown • PLENTY OF PARKING



PAGE DEADLINE: NOON, SATURDAY Phone 475-1371

PUT IT IN THE WANT ADS FOR RESULTS

Just Phone 475-1371

Automotive 1 '89 VOYAGER - V-6, automatic. Loaded. Excellent condition. Warranted. \$9,300. Call 475-8313. c46

Farm & Garden 2 HAY FOR SALE - 1st cutting and 3rd cutting. No rain. Call 662-0344. evenings. c49-4

CLASSIFICATIONS table listing categories like Automotive, Motorcycles, Farm & Garden, Recreational Equip, etc.

Real Estate 5 Open House Sunday, 2 to 5 p.m. 405 Madison St., Chelsea. 4-bedrooms, 2 1/2 baths on 1/2 acre plus 2,400 sq. ft. complete with lots of charm and a carriage barn. \$175,000 by owners. Call 475-2172. c46

Real Estate 5 NEW TIMBER FRAME home along the Huron River near Dexter, 3,600 sq. ft., 3 full and 2 half baths, 3 to 4 bedrooms plus den, and office. Vaulted ceilings, walk-out lower level, custom features throughout. \$359,000. Call Ann, 996-9300, evenings 995-1949. c46-2

Help Wanted 8 CASHIERS/STOCK ARBOR DRUGS, INC. Chelsea Part-time positions available, with possible full-time opportunities, for mature, dependable persons in one of America's fastest growing drugstore chains. Arbor Drugs offers flexible hours, employee discount, and a clean, pleasant atmosphere. Cashiers must be at least 18 years of age. Apply in person at: ARBOR DRUGS, INC. 1125 Highway M-52 Chelsea, MI Equal Opportunity Employer 46

BODY SHOP COMPLETE FULL TIME Estimates Available PALMER FORD 222 S. Main 475-1301 17H

All Shredded Bark Hardwood, cedar, pine, decorative stone, top soil and supplies. Pick up or delivery. (313) 482-1195

CASH RATES: 10 figures... \$1.00 10¢/figure over 10 When paid by noon Saturday CHARGE RATES: 10 figures... \$3.00 Minimum charge: \$5.00 DEADLINES CLASSIFIED PAGES Saturday, 12 noon "CONTINUED" CLASSIFIEDS Monday, 12 noon

Real Estate 5 BRIDGETOWN Condominiums NOW AVAILABLE - 2- and 3-bedroom, including 2-car garage, full basement, patio deck, with many built-ins. From \$119,900 Chelsea. 475-7810 Models open daily 12 p.m.-5 p.m. c19H

Real Estate 5 LOT FOR SALE - Lakes of the North, near Gaylord. 18-hole golf course, indoor swimming pool, camping, horseback riding, 9,400-acre club. \$3,000. Call (517) 733-6303. c1H

Help Wanted 8 HELP WANTED for 5 to 6 hours per week for lawn cutting. Please call 475-2034 after 3:30 p.m. c46-2

PALMER FORD-MERCURY MICHIGAN'S OLDEST FORD DEALER Spring Sale On Now

TRUCKS 1991 FORD F-150 XLT V-8, auto, air. Only 9,000 miles. Price at... \$13,600

CARS 1991 FORD MUSTANG GT Convertible. 5-speed. Only 2,400 miles. Garage kept. Cost new \$23,560. Now... \$18,375

FAMILY CARS 1992 FORD AEROSTAR Extended length. Full warranty. Only... \$15,900

1991 FORD CROWN VICTORIA LX 4-dr. Loaded. \$21,730 Now on... \$13,950

1991 MERCURY SABLE GS & FORD TAURUS 6 to choose from. Priced from... \$12,350

Recreation Equip. 3 GE REFRIG-FREEZER. Hotpoint, self-cleaning electric stove. Both almond. Excellent condition. \$650 or best offer. 475-1682. c46

POOL TABLE 9' Golden West Billiard, like new. \$1,000. Contour Recliner Chair Art Linkletter classic. \$2,500 new. Only \$400. c46-3

Carpetry, Remodeling, Renovation TED MICKA Specializing in Old Homes Licensed & Insured (517) 536-4371

Frank Grohs CHEVROLET-GEO THE DISCOUNT OUTLET 426-4677 We Buy Used Cars & Trucks Bring your title and a smile!

1989 CAVALIER 2-dr., auto., air. Sharp \$5,495

1991 CHEV 3/4-Ton 4x4, Silverado. Loaded \$14,395

Water Softeners and filters repaired and softeners for sale. Also, Drinking Water Systems. \$299 installed. Ph. (517) 589-9487. c46-4

Antiques 4c CHELSEA ANTIQUES MARKET Saturday 7 to 6; Sunday 8 to 4 APRIL 11-12 Hundreds of dealers... featuring toys, dolls, advertising, and decoys in addition to our wide variety of quality antiques and collectibles.

Daddy's Toys Auction Sat., April 11, 1992 7:00 p.m. - Preview at 5 p.m. at Chelsea UAW Hall on M-52, 1 mile south of I-94

ESTATE/GARAGE SALE APRIL 9 thru 12, 8 a.m. 13475 Rockwell-Kane Rd., Stockbridge 1987 Dodge Truck, 1985 Mercury Capri, V-8, 1-truck, 800 Case diesel tractor, New RV couch and chair.

BAKE SALE Friday, April 10, 9 a.m.-4 p.m. Congregational Church 121 E. Middle St., Chelsea c46

CLASSIFIED ADS Really work Gregory L. Johnson Realtor 475-0100 GORGEOUS VIEW OF RIKER LAKE. This home has everything... 4 roomy bedrooms, 2 1/2 baths, a walkout basement, garage, dining room, and dramatic foyer.

Real Estate 5 CHLSEA LISTINGS DRAMATIC three-bedroom contemporary with lake access. European spa. Make offer! \$237,900. Pat Thoma, 761-6600 days/475-9544 eves. 19179.

Real Estate 5 Edward Survell Co. REALTORS VILLAGE OF CHELSEA - Quality built brick ranch. Large living room, 3 bedrooms, 1 1/2 baths, attached 2-car garage, storage shed.

Daddy's Toys Sunday, April 12, 1992 sponsored by Dexter Cottonwood Condominiums From \$107,900 Brenda Tims, 663-3900 days/677-0777 eves.

Real Estate One. Nelly Cobb (313) 475-7236 Your Hometown Specialist CHARM & CHARACTER This older Chelsea home offers lots of both. lg. country kitchen, 3 bedrooms, remodeled bath, formal dining, original woodwork, and new carpet.

Real Estate 5 SECLUDED lake-front home on Chain of Lakes, Eastern Jackson County, 2 possibly 3 bedrooms, walk-out basement with fireplace with fireplace with glassed-in porch, great view. Some redecorating and newer carpet. Priced to sell at \$79,900. Contact Pete Schmitz at Archway Property, Inc. Ph. (517) 764-4554 or (517) 536-8150. c46-2

ANN ARBOR OFFICE: 995-1616 EQUAL HOUSING OPPORTUNITY

Animals & Pets 6 CLUB LAMBS, Suffolk, Good selection available. Ph. 475-9656. c47-2

Lost & Found 7 LOST - Black Labrador Setter, female, wearing a red collar. Answers to name of Queenie. Last near Francisco and Clear Lake Rd. Please call 475-8357. c46

Restaurant Opening May 19th TERRACE PLACE 11485 North Territorial Rd., Dexter Ph. 426-1600

MECHANIC Heavy duty truck or bus mechanic to maintain fleet of buses. Must be experienced, dependable and have tools. Good wages and benefits. Apply in person Mon.-Fri., 8 a.m. to 5 p.m., Sat., 8 a.m. to 12 noon.

Deluxe Bus Line 5345 E. Michigan Ave. (old Michigan Ave.), Jackson Ph. 1-800-331-1742

Real Estate 5 DELUXE COUNTRY HOME Living room with fireplace. Family room & lg. country kitchen. 1 bath, full basement. On 1/2 acre, Waterloo Village. \$96,500.

COOKS WANTED Accepting applications now. Apply in person BIG BOY RESTAURANT 1610 S. Main St., Chelsea c34H

WAREHOUSE PERSON to Receive and Control Carpet Inventory Good Hours and Benefits References required Will consider referral Call Merkel's (313) 475-8621, ask for Fred c47-2

SECRETARY - Part-time at Discount Quality Water Systems in Chelsea. Call 475-4400. c47-2

FLORAL DESIGNER NEEDED for a new and expanding shop. Part-time, experience required. Apply in person or send resume to: Carousel Floral & Gifts, P.O. Box 623, 105 E. Main St., Pinckney, MI 48169. c46-2

ALL SHIFTS Available in western Washtenaw County. Assembly, factory, machine operation. Call 665-3757. c47-2

MANPOWER FRISINGER PIERSON & Associates 935 Main Street, Chelsea MI (313) 475-8681 Chelsea's 1st - established 1964

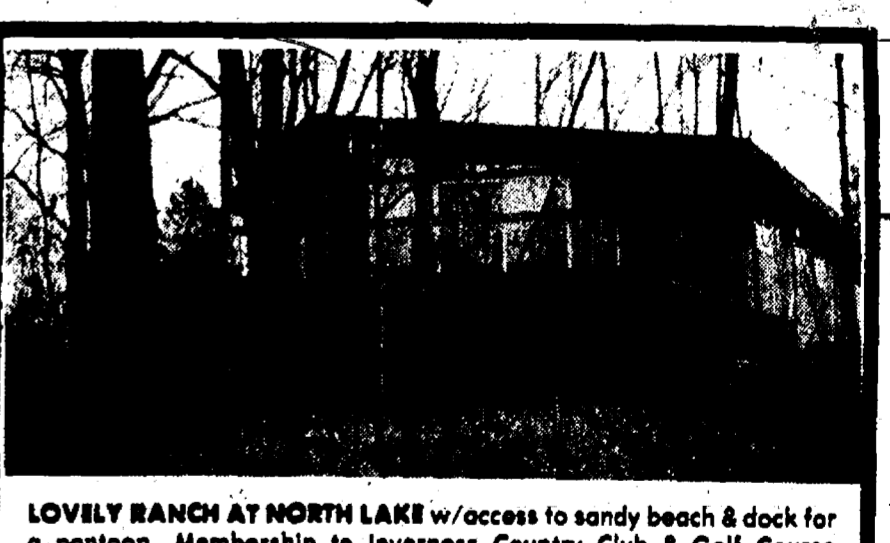

LOVELY RANCH AT NORTH LAKE w/access to sandy beach & dock for a pontoon. Membership to Inverness Country Club & Golf Course available without a wait! 2 BRs, 2 baths, family rm & study. Guest house. Deck w/a great view of the lake. Pretty wooded lot. A good price to be one of the area's most popular lakes! \$139,000.

Legal Notice [2]

Legal Notice [2]

STATE OF MICHIGAN
Probate Court
County of Washtenaw
CLAIMS NOTICE
Independent Probate
File No. 88-0448-18

Estate of RICHARD HAMME, Deceased. Social security no. 30-13-361.
To all interested persons:
Your interest in the estate may be barred or affected by the following:
The decedent, whose last known address was 2013 Morton, Ann Arbor, MI 48104, died 12/27/91. An instrument dated 8/18/91 has been admitted as the will of the decedent.
Creditors of the decedent are notified that all claims against the estate will be forever barred unless presented to the independent personal representative, Stanley R. Schiller, 612 McKinley Street, Chelsea, MI 48118, or to both the independent personal representative and the Washtenaw County Probate Court, Ann Arbor, Michigan 48107, within 4 months of the date of publication of this notice.
Notice is further given that the estate will be thereafter assigned and distributed to the persons entitled to it.
DAVID C. McLAUGHLIN P17463
110 E. Middle Street
Chelsea, MI 48118 313-475-1345
April 8

STATE OF MICHIGAN
County of Wayne
Probate Court—Juvenile Div.
ORDER FOR PUBLICATION
ON HEARING
Case No. 82-298, 419

In the Matter of: GORDON JR., BRENDA and SAMUEL GRAY, No. 82-298, 419.
A petition has been filed in the above matter. A hearing on the petition will be conducted by the court on Thursday, the 16th day of April, 1992 at 9:00 a.m. in the Wayne County Juvenile Court Building.
It is therefore ordered that Laura Ann Gray, the mother of Gordon Jr., Brenda and Samuel Gray personally appear before the court at that time and place stated above.
Notice to natural father:
A petition has been filed with the court regarding the above named child(ren). You may appear at the above stated time and place at the hearing and express your interest, if any, in the above named child(ren). Failure to attend the hearing will constitute a denial of interest in the minor(s), a waiver of notice for all subsequent hearings, a waiver of a right to appointment of an attorney, and could result in termination of any parental rights.
Judge Francis P. Pitts
Judge of Probate
April 8

MORTGAGE SALE—Default having been made in the terms and conditions of a certain mortgage made by CLYDE ROBERTS, a single man, Mortgagee, to WAYNE FEDERAL SAVINGS & LOAN ASSOCIATION, NOW KNOWN AS STANDARD FEDERAL BANK, A FEDERAL SAVINGS BANK, of Troy, Oakland County, Michigan, Mortgagee, dated September 16, 1972, and recorded in the office of the Register of Deeds for the County of Washtenaw and State of Michigan, on September 29, 1972, in Liber 1418, on Page 99, of Washtenaw County Records, on which mortgage there is claimed to be due, at the date of this notice, for principal and interest, the sum of Seventeen Thousand Eight Hundred Sixty-six and 96/100 Dollars (\$17,866.56).
And no suit or proceedings at law or in equity having been instituted to recover the debt secured by said mortgage or any part thereof. Now, therefore, by virtue of the power of sale contained in said mortgage, and pursuant to the statute of the State of Michigan in such case made and provided, notice is hereby given that on Thursday, April 23, 1992, at ten o'clock in the forenoon, local time, said mortgage will be foreclosed by a sale at public auction to the highest bidder, at the Courthouse in the City of Ann Arbor, Washtenaw County, Michigan (that being the building where the Circuit Court for the County of Washtenaw is held), of the premises described in said mortgage, or so much thereof as may be necessary to pay the amount due, as aforesaid, on said mortgage, with the interest thereon at eight and one-quarter percent (8.25%) per annum and all legal costs, charges and expenses, including the attorney fees allowed by law, and also any sum or sums which may be paid by the undersigned, necessary to protect its interest in the premises, which said premises are described as follows:
All that certain piece or parcel of land situated in the Township of Superior, in the County of Washtenaw, and State of Michigan, and described as follows:
Lot 118, Woodland Acres Subdivision No. 2, Township of Superior, Washtenaw County, Michigan, according to the plat thereof as recorded in Liber 17 of Plats, Pages 39 and 40, Washtenaw County Records.
During the six months immediately following the sale, the property may be redeemed, except that in the event that the property is determined to be abandoned pursuant to M.C.L.A. 500.23(1a), the property may be redeemed during the 30 days immediately following the sale.
Dated at Kalamazoo, Michigan, February 26, 1992.
STANDARD FEDERAL BANK,
A Federal Savings Bank,
Mortgagee
JOHN M. WELLS
Attorney for Mortgagee
94 West Michigan Avenue
Kalamazoo, Michigan 49007
March 11-18-25-April 1-8

MORTGAGE SALE—Default has been made in the conditions of a mortgage made by GENTRY R. WILLIAMS and BEVERLY K. WILLIAMS, his wife, to FIRST FEDERAL OF MICHIGAN, Mortgagee, dated October 29, 1988, and recorded on October 29, 1988, in Liber 2389, on page 642, Washtenaw County Records, Michigan, on which mortgage there is claimed to be due at the date hereof the sum of Sixty One Thousand Sixty-Nine and 1/100 Dollars (\$61,069.10), including interest at 10.75% per annum.
Under the power of sale contained in said mortgage and the statute in such case made and provided, notice is hereby given that said mortgage will be foreclosed by a sale of the mortgaged premises, or some part of them, at public vendue, at the main lobby of the Washtenaw County Court House, Huron St., entrance, Ann Arbor, Michigan, at 10:00 o'clock a.m., Local Time, on April 23, 1992.
Said premises are situated in the Township of Ypsilanti, Washtenaw County, Michigan, and are described as:
Unit B3, Building 1, the Commons of Roundtree, according to the Master Deed recorded in Liber 2288, Pages 271-283 inclusive, Washtenaw County Records, and any amendment thereto, and designated as Washtenaw County Condominium Subdivision Plan No. 106, together with rights in general common elements and limited common elements as set forth in the above Master Deed and as described in Article 1 of the Public Acts of 1978.
Tax Item No.: 11-018-004-11
During the six months immediately following the sale, the property may be redeemed.
Dated: February 26, 1992.
FIRST FEDERAL OF MICHIGAN
100 Woodward Avenue
Detroit, MI 48226
Mortgagee
N. MICHAEL HUNTER (P 29286)
1001 Woodward Ave
Detroit, MI 48226
March 11-18-25-Apr 1-8

A Doctor Buys Land Contracts and gives Loans on Real Estate. Immediate service 313-335-6168 or 1-800-837-6168.

Allaun & Wolff Tanning Beds New Commercial-Home Units from \$199.00. Lamps-Lotions-Accessories monthly payments low as \$18.00. Call today Free New color catalog 1-800-228-6292.

Mich-CAN Statewide Ad Network

INEXPERIENCED DRIVERS WANTED

Investing in your future...is an investment in North America's future. That's why when you join North American as a driver, you are joining an innovative company that believes in investing in your future through ongoing training and new technologies. Our training program consists of 3 weeks of classroom and vehicular instruction. You will be trained using the latest technology in the industry....Over 50 hours behind the wheel training at our own safe track....Truck simulator training....Satellite dispatch training....CDL training. If you are at least 21 years of age, can pass D.O.T. qualifications and a substance abuse test we are prepared to offer one of the best compensation and benefits packages in the industry....Mileage pay starting at \$.20 per mile....Additional \$.02 per mile MPG bonus....Major medical, dental, vision benefits for you and your family....Paid vacation....Retirement and 401K plans....Driver get-home policy....Career opportunity....Husband and wife teams encouraged to apply. If you are ready to invest in your future we are committed to investing in you by providing you the training and opportunity to be successful in the trucking industry. We have terminal locations in the following areas: Harrisburg PA, Youngstown OH, Knoxville TN, Fort Wayne IN, St. Louis MO, Dallas TX, Aurora IL. For more information call 1-800-759-6980 ask for operator #237. Equal Opportunity Employer M/F/H/V.

Attention Veterans: Home Loans To Purchase Or Refinance 100% purchases/90% refinance up to \$144,000.00 Phone Clarence Phillips Mortgage Company, 1-615-684-1029.

Drivers J.B. Hunt: The first, middle and last name in trucking. Flatbed and truck school grads need apply. J.B. Hunt feels the best reward for a hard worker is respect, along with great pay. J.B. HUNT'S reputation among the trucking industry speaks for itself. If you hire good drivers and give them what they deserve, your company will be successful. And J.B. HUNT proves that everyday. We pay for your OTR experience-up to \$0.28 per mile. 1-800-2JB-HUNT. J.B. HUNT where the driver makes more money. EOE/Subject to drug screen.

Become A Paralegal. Join America's fastest growing profession. Work with attorneys. Lawyer instructed home study. The finest Paralegal program available. FREE catalogue. 800-362-7070 Dept. LE371.

Basement Walls - We Fix Cracked Or Bulging Walls, we do basement waterproofing - no digging - economical - guaranteed. Free estimates. Timbertown Water Control - Chimney relining 1-800-832-7060 in Detroit area call 1-800-747-2688.

Help Wanted: Reporter/Photographer, Award-Winning northern Michigan weekly newspaper. Strong Macintosh/Quark skills, experience preferred. Gaylord Herald Times, PO Box 598, Gaylord, MI 49735.

Singles: Meet Single People throughout rural America. Confidential, reputable, established plan. Free details. Country Connections Newsletter, PO Box 406, Superior, NE 68978.

Meet Someone Special! Make A Date Tonight! Quality guaranteed! 1-900-903-4121. Only \$2.95 per minute. M.V. Pub, Inc., 537 Jones, Suite 647, SF, CA. Adults only!

"Easy Work! Excellent Pay!" Taking Snapshots. For further details send self-addressed stamped envelope to National Video Systems, PO Box 1362, East Lansing, MI 48828-1362.

Progressive Company With Terminals in Detroit, Laredo, Nashville, Memphis, El Paso, Chicago and Indianapolis needs drivers to operate late model tractors for automotive freight/general commodities in good lanes that will get you home. We offer excellent starting pay, full benefits, good miles and assigned dispatchers. Call in your application today and be on the road by Thursday. Celadon Trucking 1-800-729-9770.

Cash Paid For Land Contracts - Immediate phone quotes, Fast expert service. (Usually 10 days or less) Call now 1-800-828-3952 or 1-517-867-4247.

Homeowner's Refinance, Pay Bills, taxes, land contracts, home improvements, foreclosures, or any purpose. Slow credit ok. We want to say yes. **WORLDWYN ACCEPTANCE CALL COLLECT** 313-846-0999.

Make A Friend...For Life! Scandinavian, European, Yugoslavian, South American, Japanese High School exchange students...arriving August...Host families needed! American Inter-cultural Student Exchange. Call Patricia (517)887-2535 or 1-800-SIBLING.

Public Auction. Green Roof Motor Inn, Petoskey, Michigan. Three year old, 138 unit, resort area motel. Estimated replacement cost: \$4,000,000. Current mortgage: \$1,850,000. On the premises. Saturday, April 25th, 2:00 p.m. Call for bidders package. Auctioneers: Dennis J. Noneman (419) 531-4020, Larry D. Gorrell (419) 398-4066, Gorrell Bros. Auctioneers, Robert L. Gorrell - Broker.

U.S. SAVINGS BONDS
find out more call 1-800-US-BONDS

Construction: Hiring All Phases To 70k, tax free, bonus, paid living and travel expenses. Must relocate. Call (407) 645-2140 Ext. 100, 9-8 E.S.T.

Garden Tillers...Rear-tine Troy-Bilt tillers at low, direct from the factory prices. For FREE catalog with prices, special savings now in effect, and Model Guide. Call TOLL-FREE 1-800-669-3737, Dept. 3.

NOTICE OF PUBLIC HEARING
LYNDON TOWNSHIP ZONING BOARD OF APPEALS
Application for a variance of Lot size, lot width, and side setback requirements has been filed by the Village of Chelsea for the Western Washtenaw Recycling Authority, concerning the property at 8027 Werkner Road (Chelsea land fill). Hearing on the Application will be held on April 21, 1992, at 7:30 p.m., at the Lyndon Township Hall, N. Territorial and Lyndon Township Roads. Written comments will be received by regular mail to 620 Island Lake, Chelsea, Michigan 48118.
LYNDON TOWNSHIP ZONING BOARD OF APPEALS
Judith A. Ward, Acting Secretary

Tell Them You Read It in The Standard

Attention Lyndon Township Residents NOTICE
The Lyndon Township Board will be holding a Public Hearing on April 14, 1992 at 7:00 p.m. in the Lyndon Township Hall. The purpose of the Public Hearings is to consider request for a Variance from the Lyndon Township Private Road Ordinance submitted by Jim Gross, Len West, and Dennis Johnston for Badger Road.
Written comments may be submitted to: Linda Wade, 11995 Roepke Road, Gregory, MI 48137.
Board may consider other matters as deemed necessary.
LYNDON TOWNSHIP
Linda L. Wade, Clerk

Lyndon Township Public Hearing and Regular Board Meeting, April 14, 1992, 7:00 p.m., Lyndon Township Hall.
Agenda:
1) Public Hearing on Private Road Ordinance Variance Application submitted by Jim Gross, Len West, and Dennis Johnston for Badger-Coon Road.
2) Public Hearing on 1992-1993 Proposed Budget. A copy of the budget is available for public inspection at 11995 Roepke Road by appointment only. Please contact Linda Wade (313) 498-2042 for appointment.
3) Motor Cycle Awareness Month.
4) Board of Appeals Appointment.
LYNDON TOWNSHIP
Linda L. Wade, Clerk

NOTICE OF PUBLIC HEARING
LIMA TOWNSHIP PLANNING COMMISSION
Tuesday, April 21, 1992
7:30 p.m.
LIMA TOWNSHIP HALL
11542 Jackson Rd.
A Public Hearing will be held to consider the application of Farmer Brothers Trucking Co. for a Special Land Use Permit to extract sand and gravel from 17 acres at 14010 Jerusalem Rd. The property is part of the SE 1/4 of the SW 1/4 SEC 19 Lima Twp. and is owned by Robert C. Burton and wife. Written comments may be sent to David Bacon, Lima Township Planning Commission, 12005 Jerusalem Rd., Chelsea, MI 48118.
For further information contact Dave Bacon 475-7133
LIMA TOWNSHIP PLANNING COMMISSION
David Bacon, Chairman

Attention Lyndon Township Residents NOTICE
The Lyndon Township Board will be holding a Public Hearing on April 7, 1992 at 7:00 p.m. in the Lyndon Township Hall. The purpose of the Public Hearing is to consider request for a Variance from the Lyndon Township Private Road Ordinance submitted by Jim Gross, Len West, and Dennis Johnston for Badger Road.
Written comments may be submitted to: Linda Wade, 11995 Roepke Road, Gregory, MI 48137.
Board may consider other matters as deemed necessary.
LYNDON TOWNSHIP
Linda L. Wade, Clerk

NOTICE
Chelsea Planning Commission is looking for men and women to serve on the Planning Commission. If you are interested in serving, please send:
1. resume with your background,
2. education,
3. work experience,
4. reason why you would like to serve on the board to Village of Chelsea, 104 E. Middle Street, Chelsea, Michigan 48118. This is a volunteer position and meetings are held the third Tuesday of each month at the Sylvan Township Hall beginning at 7:30 p.m.
Chelsea Planning Commission

NOTICE FOR PUBLIC HEARING
Dexter Township Zoning Board of Appeals
will hold a meeting on
Tuesday, April 14, 1992
at 7:30 p.m.
at DEXTER TOWNSHIP HALL
6880 Dexter-Pinckney Rd., Dexter, Michigan 48130
AGENDA
1) Joan D. Hawker—8708 Dexter Township Rd.
2) James D. Fowler—8089 Stonehedge
3) Barry Barber—East of 9521 Anne Dr.
4) Rosalie A. Hartman—11115 Guigly Rd.
5) Howard Staples—6770 Dexter Township Rd.
6) Terrace Place, Inc.—11485 N. Territorial Rd.
DEXTER TOWNSHIP ZONING BOARD OF APPEALS
Billy Robertson, Chairman, 475-7175

VILLAGE OF CHELSEA ZONING BOARD OF APPEALS
NOTICE OF PUBLIC HEARING
The Chelsea Zoning Board of Appeals will meet on Wednesday, April 15, 1992, at 5:00 p.m. in Sylvan Township Hall, 112 W. Middle Street, to consider the following requests for variances from the zoning ordinance:
A. Richard Bollinger—Height limitation on accessory structure
B. Oak Tree Builders—Robert Fowler—Deck encroaching rear yard setback (20 feet)
C. James Robards—Access off Taylor Lane to rear of parcel for future buildable lot
D. Chelsea United Methodist Church—Fred Mills—New Structure in front yard setback - architecturally designed to blend with present nonconforming structure
E. Auto City Service—John Asselin, Jr.—New signage and front yard canopy for future new construction. Signage limitation 200 square feet.
VILLAGE OF CHELSEA ZONING BOARD OF APPEALS
Tom Osborne, Chairman

CHELSEA PLANNING COMMISSION NOTICE OF SITE PLAN REVIEW
The Chelsea Planning Commission will review site plans for the following projects at their April meeting:
1. Chelsea Milling (W. North Street) - 124,993 square feet plant addition (shipping warehouse)
2. Clock Tower - parking lot.
3. Shell Oil Company - new gas station building (5016 square feet) and pump islands.
4. Mobil Oil Company - 200 square foot building addition.
The meeting will be held on Tuesday, April 21, 1992 at 7:30 p.m. in the Sylvan Township Hall, 112 W. Middle Street. The plans are available for review in the Chelsea Village Office, 104 E. Middle Street, Monday through Friday from 8:00 a.m.-5:00 p.m. Written comments may be mailed to the Village Office. A public hearing will be held if requested by an person owning property within 300 feet of any of these sites. Contact Deborah Kuehn (475-1771) for additional information.
CHELSEA VILLAGE PLANNING COMMISSION
Martin Tobin, Chairman

+ AREA DEATHS +

Lena F. Magyar

Dexter
Lena F. Magyar, Dexter, age 75, died Sunday, April 5, 1992 at Whitmore Lake Convalescence Center. She was born May 23, 1916 in Hillsdale, the daughter of James W. and Mary Jane (Schultz) Palmer.

She married Matthew Magyar in Standish on Feb. 14, 1947. He preceded her in death on Aug. 14, 1983.

Mrs. Magyar was a member of Darlington Lutheran church in Ann Arbor, Senior Citizens Guild, Burns Park Senior Citizens, and enjoyed playing bingo.

Survivors include her sister, Mary Palmer of Milan, and friends, Alyce and Forrest Goll of Ann Arbor, and their children, Mrs. Marvin (Shirrell) Fischer of Dexter, Mrs. Edward (Brenda) Stockwell of Ann Arbor, Michael Goll of Ann Arbor, Beverly Canfield of Charlotte, Mrs. Lloyd (Barbara) Herrst of Manchester, Mrs. Jeff (Tammy) Braunschield of Leale, and their families. She was preceded in death by one brother and two sisters.

Funeral services were held Tuesday, April 7, at 2 p.m. at Cole Funeral Chapel with Pastor G. Harry Bonney officiating.

Memorial contributions may be made to Arbor Hospice or the charity of your choice.

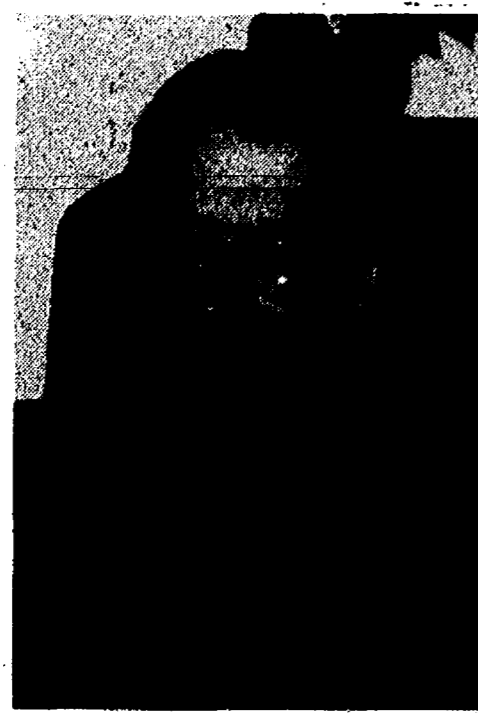

FREDERICK C. BELSER

Frederick C. Belser

Chelsea
Frederick Curtis (Fritz) Belser, 216 Park St., Chelsea, age 71, died in his home Monday, April 6, 1992. He was born Aug. 22, 1920 in Ann Arbor, the son of Paul P. and Esther Mary (Schenk) Belser.

On Dec. 30, 1950 he married Anne Lamberton in Chelsea and she survives.

Fritz was a well known building contractor in the Chelsea area. He was a member of Chelsea First Congregational church, life member of Olive Lodge No. 156 where he had been past master and past high priest. He had served 22 years on the Village Planning Commission and also served as chairman of the commission. In the late '50s and early '60s he served as Justice of the Peace.

Other survivors include two sons, F. Curtis, II, of Torando and Charles Paul of Chelsea; two daughters, Mrs. Michael (Elizabeth) Loegel of Port Austin, and Mrs. Howard (Jane) Sklar of Boston, Mass.; one sister, Jane Wolf of Arizona; six grandchildren, Paul, Crystal, Candace, Elizabeth, Jane and Jacob; one niece, two nephews, and several cousins.

Funeral services will be held Wednesday, April 8, 1 p.m. at Cole Funeral Chapel with the Rev. Jerrold F. Beaumont officiating. A private graveside service will be held at Oak Grove Cemetery.

Memorial contributions may be made to McKune Memorial Library.



The windiest city in the US is Great Falls, Montana, where the average wind speed is 13.1 mph. Chicago, the notorious "windy city," is only 18th among the windiest cities in the US.

County To Close Nearby Park Sharon

Park Sharon in Sharon township is scheduled to close within two weeks to allow the county road commission to begin using an old gravel pit.

The park, off M-52 between Chelsea and Manchester, is the only county park in the southwestern area of the county. It is not owned by the Washtenaw County Parks Commission but is leased from the road commission. The park is reportedly closing because of the proximity of the gravel pit to the park's small entrance. The county has safety and liability concerns with the heavy machinery that will be in the area.

The park has been the subject of complaints from area residents. There have been reports of illegal activities, and use of the facility after dark. The park is not fenced and there's no gate.

Before excavation of gravel can begin, the road commission has to apply for a conditional use permit and request a public hearing on the gravel excavation in Sharon township.



MATTHEW W. HOPWOOD

Local Couple's Son-In-Law Completes Air Force Basic

Airman Matthew W. Hopwood has graduated from Air Force basic training at Lackland Air Force Base, Texas.

During the six weeks of training the airman studied Air Force mission, organization and customs and received special training in human relations.

In addition, airmen who complete basic training earn credits toward an associate degree through the Community College of the Air Force.

He is the son of Don and Sharon Hopwood of 12532 14th Ave., Grand Rapids.

His wife, Gina, is the daughter of Jerry and Lynda Volante of 739 Glazier Rd., Chelsea.

Farm Bureau Still Hopes for Auto Insurance Reform

The state's largest farm organization approves of Gov. Engler's veto of SB 691 and is calling for the legislature to enact "genuine reform" of Michigan's automobile insurance system.

"Farmers are concerned about the rising cost of automobile insurance, but Senate Bill 691 was a phony reform," said Jack Laurie, Tuscola county dairy and crop producer and president of the Michigan Farm Bureau. "The legislation contained provisions which subsidized the auto insurance costs of urban drivers and unfairly increased costs for rural and suburban drivers."

Laurie said another major problem with Senate Bill 691 was that it set a bad precedent of government involvement in private business operations by inappropriately dictating what private industry can charge for its products.

"We continue to support reforms which will reduce the cost of automobile insurance, and we stand firmly opposed to rate subsidies and premium rollbacks," said Laurie. "Farm Bureau members believe insurance consumers will benefit most from a free and open market place where insurer competition controls prices. Premium rollbacks are an ineffective, temporary band-aid approach to the problem."



The most common last name in the USSR is Ivanov.

An Evening with **George A. Custer** portrayed by Steve Alexander
Thursday, April 9
7 to 9 p.m.
Stockbridge Town Hall
Presented by

WATERLOO AREA HISTORICAL SOCIETY
\$1.50 adult - 75c children

SCHOOL LUNCH MENU

- Weeks of April 8-17
- Wednesday, April 8—Chicken nuggets with sauce, hash brown patty, cole slaw, fruit cocktail, milk.
 - Thursday, April 9—Hot hamburger sandwich with potatoes and gravy, corn, pear half, milk.
 - Friday, April 10—Crispy fish fillet, oven brown potatoes, sliced carrots, dinner roll and butter, Ice Juicee, milk.
 - Monday, April 13—Chicken patty on bun, tator tots, dill pickles, peach half, milk.
 - Tuesday, April 14—Beef ravioli, mixed vegetables, bread and butter, applesauce, milk.
 - Wednesday, April 15—Chicken noodle soup with crackers, ham and cheese sandwich, vegetable sticks, peach crisp, milk.
 - Thursday, April 16—Baked chicken, rice with gravy, green beans, whole wheat bread, fresh fruit, milk.
 - Friday, April 17—No school.

Scrap Tire Bill Permits Storage for Agriculture Use

Michigan Farm Bureau is supporting HB 5315, a measure that would exempt "feed storage locations" from the Scrap Tire Regulatory Act.

"Feed storage location means a location on one or more pieces of adjacent real property containing a commercially operated farming operation where not more than 3,000 scrap tires are used for the purpose of securing stored feed," said Vicki Pontz, legislative counsel for Michigan Farm Bureau.

The Scrap Tire Regulatory Act of 1990 requires a person who accumulates scrap tires at a collection site to register with the Department of Natural Resources for \$200 annually, and to establish a program for mosquito control, according to Pontz. A person accumulating tires is also required to maintain a bond from a surety company, a certificate of deposit, a cash bond, or an irrevocable letter of credit sufficient to cover the cost of removing the tires from the tire storage area.

HB 5315 passed the Senate on March 31 and will now go to the Governor for signature.

20 MILLION AMERICANS HAVE KIDNEY DISEASE



KIDNEY DISEASE CAN AFFECT ANYONE AT ANY AGE AND CLAIMS 80,000 LIVES EACH YEAR.

For more information call 800-482-1455

THE WORK OF THE NATIONAL KIDNEY FOUNDATION IS FUNDED ENTIRELY BY PUBLIC DONATIONS



JOY LEITZ, owner of Uniglobe Travel, displays some articles from her recent African Safari in Kenya to the Chelsea Rotary Club.

ARNET'S - BECKER'S

MERGER SALE NOW IN PROGRESS Save Up to 50%

Fine Memorials Since 1904
4495 JACKSON RD., ANN ARBOR

JIM MCINTYRE Signmaker

Prompt insurance service for:

- Auto • Farm • Home
- Life • Business • IRAs.

Call today

Making your future more predictable

FARM BUREAU INSURANCE

DAVE ROWE CPCU
121 S. Main
Chelsea, MI 48118
Phone: 475-9184

AN EVENING AT THE COPA

Featuring The Saline Big Band and Footnotes
Saturday, April 11, 1992

7:30 - 12:00
Beach Middle School Cafeterium, Chelsea

Tickets on sale at Chelsea Pharmacy, Allstate Insurance, HB Graphics, Maya Plaza and several surprises

\$15.00 per person

Proceeds support The Showcase, a local non-profit organization

ALL ARE INVITED TO EAT FOR EDUCATION

at the 3rd Annual
Scholarship Dinner Saturday May 2nd

5 to 7:00 p.m.
• CASH BAR
• DANCING at 8 p.m.
• DISC JOCKEY

Proceeds to benefit Chelsea Student Scholarships

Chelsea Rod & Gun Club
7103 Lingane Rd. Chelsea
\$12 Adults, \$6 Children (7-11), under 6 free!

Sponsored by Chelsea Rod & Gun Club and Chelsea Rotary Club

Tickets may be purchased at the door, or from Chelsea Rotary and Chelsea Rod & Gun Club Members, or the following area businesses:
Allstate Insurance
Chelsea Office Supply
Chelsea Pharmacy
Chelsea Shell
Great Lakes Bancorp
Harper Shoe Co.
Dr. Raymond Howe
Murphy's Barber Shop
North Lake Country Store
Uniglobe Chelsea Travel

Call Nick Hoffman 475-2088 or George Carter 475-1570 for further information

Births

A daughter, Megan Michelle, Saturday, April 4, to Charles and Karen Mosher of Ann Arbor, at St. Joseph Mercy Hospital, Ann Arbor. Grandparents are Barbara and Donald Stoll of Dexter and Charles and Georgia Mosher of Hamburg. Megan has brothers, Ryan, 6, and Derek, 3 1/2.

A son, Jeremiah Clinton, Monday, March 30 at Big Rapids, to Rick and Beth Balzer. Grandparents are Ed and Ann Gasielski of Munnith, and Dick and Leeann Balzer of Chase.

Hunt Buried Treasure
right in your own backyard (or attic, basement, and garage)

JUST CALL **475-1371** TO PLACE YOUR AD

DRAINS and SEWERS CLEANED ELECTRICALLY

PROMPT SERVICE

FLOOR DRAINS
MAIN LINES
STORM SEWERS

SEPTIC TANKS — Cleaned, Installed, Repaired
DRAINFIELD & OTHER EXCAVATING

RESIDENTIAL • COMMERCIAL • INDUSTRIAL

BOLLINGER SANITATION SERVICE
PHONE (313) 475-2097

116th Annual EGG SUPPER

North Lake United Methodist Church
14111 North Territorial Rd.
Friday, April 10th
5:00 p.m. - 7:30 p.m.

Tickets at Door
Adult - \$6.00 Under 12 \$3.50

GEE FARMS

The Area's Largest Walk-Thru Nursery
14928 Bunker Hill Rd., Stockbridge (517) 769-6772
HOURS: 8 a.m. to 7 p.m.

Get Ready for Spring Planting Time

- FERTILIZER
- SEED POTATOES
- SPRING BULBS
- BULK & PACKAGED GARDEN SEEDS
- GARDENING SUPPLIES

BIRD SEED

40% OFF BIRD FEEDERS

FARM-BAKED DOUGHNUTS — BREADS — PIES
HAND-DIPPED ALL-STAR ICE CREAM



THE WASHINGTON ST./FREER RD. t-section will soon become an intersection as work has started on the road that will eventually lead to the Chelsea Meadows subdivision in bordering Lima township. The only entrance to the subdivision is now off Trinkle Rd.



The left foot is just a little bit larger than the right foot on most people.

Dennis M. McDonald CPA

Specializing in Tax Preparation for
Individuals, Corporations and Small Businesses

747-8882
475-3228

3001 South State St., #1010
Ann Arbor, MI 48108

Chelsea Scholarship Application Forms Now Available

Any senior who will be attending college or a vocational school in the fall may apply for a scholarship through the Chelsea Scholarship Committee. The same application form covers various scholarships and students may pick these up in the Counseling Office at the high school this week.

Members of the Key Club are encouraged to apply for the Steven Edward Lewis Memorial Scholarship which has special requirements and a different application, also available from Mrs. Sweet in the Counseling Office.

Completed applications must be turned in directly to Mrs. Sweet by Thursday, April 16.

Senior Birthday Party Slated Friday, April 10

March-April birthday party for Chelsea Senior Citizens will be held on Friday, April 10 at noon at the Senior Center.

Birthday cake will be donated by the Chelsea Lioness Club and carnations will be presented compliments of Chelsea Greenhouse.

The Rev. Charles Cookingham will present a slide show "Scenes I Should Like To See Again."

Menu will be Swedish meatballs, rice, vegetable, roll, and salad.

Cost is \$4 for birthday people and \$5 for other guests.

Seventy-two seniors in Chelsea celebrate their birthdays in March and April.

Give a
Gift Subscription to
The Chelsea Standard!

Schoenberg, Harris Won't Seek Re-Election to Sylvan Twp. Jobs

Long-time Sylvan Township Supervisor Don Schoenberg and Clerk Mary Harris say they won't seek re-election this fall.

Schoenberg has served as supervisor since 1976, with one four-year break when George Sweeny took the reins. It was originally a part-time position for the former University of Michigan employee, but he has since seen it turn into a full-time job. He doubles as the township's assessor, which is an appointed position. He said he decided not to seek re-election once his wife retired.

"The regulations and paperwork required are much more than they used to be," Schoenberg said of the biggest changes in the job.

"There are also a lot more people in the area and there is a lot more going on. The demand of the people is much greater than it was and they are generally more aware of local government and property assessments. When I first became supervisor I think most people would have said Sylvan township was an agricultural township. Now I think it's more of a rural township, and it should stay that way."

Schoenberg has served during a period of unprecedented expansion in the township. In 1975, SEV was \$55,644,000 and there were 2,509 parcels of land. This year SEV is \$163,670,800 and there are 3,097 parcels.

Schoenberg said he believes the township has done a good job of keeping its roads in shape. He also said the township has stayed on top of its zoning regulations and adapting them to trends in the township.

"It's something we need to continue to work on."

Schoenberg said he hopes negotiations with the village over future landfill expenses will be completed before he leaves office. He has served as the liaison between the group of townships (Sylvan, Lima, Lyndon, and Dexter) and the village.

Former township planning commission member Jerry Dresselhouse has apparently decided to run for supervisor.

Like Schoenberg, Harris has also seen her job expand tremendously since she became clerk in 1980, after serving four years as deputy clerk.

"Initially I took minutes at board meetings and that was the bulk of the job," Harris said.

"Now elections and voter registrations and cancellations are a big part of it. I deal with the zoning board and planning commission. We've put the accounting on computer, which has taken a lot of time. I also manage Maple Grove Cemetery and sell lots."

She said the amount of time she spends on the job from week to week can vary tremendously.

"Around election time, I've had people in the living room, at the front door, back door and on the telephone all at the same time," she said.

Luann Koch has filed a petition for clerk, Harris said.

Petitions for any township position, all of which are up for election this year (a state-required format Schoenberg calls "asinine" because

the entire township board could change in one year), are available from Harris. They must be signed by a minimum of eight and maximum of 20 registered township voters and are due back by May 12.

Other positions available are treasurer and two trustee seats. Fred Pearsall plans to run again for treasurer. Earl Heller and Reuben Lesser have also picked up petitions to run again for trustee.



SYLVAN TOWNSHIP SUPERVISOR Don Schoenberg says he won't seek re-election this fall. He has served for a total of 12 years, including the last eight.



MARY HARRIS, clerk of Sylvan township for 12 years, says she won't run again this fall.

Let's Eat Pasta
all you can eat!
Spaghetti
4 to 8 p.m.
Mondays
\$4.75

With your choice of sauces,
garlic toast and salad!

Gina's Cafe
Family Dining

1120 South Main Street
Chelsea
475-7714



Matt, Steve, Mark & George Heydlauff

**At HEYDLAUFF'S,
you deal with HEYDLAUFFS!**

When you come in, we'll wait on you.

When you call, you'll get us on the phone.

We'll be the ones to deliver and set up your appliances.

We're even our own parts and service department.

So, how do our prices & service compare with others?

Just be sure you come and talk to us before you buy.

HEYDLAUFF'S
APPLIANCES & ELECTRONICS

113 NORTH MAIN STREET in DOWNTOWN CHELSEA 313 / 475-1221

Go ahead and scrub-a-dub, dub... but,
**FOR WALLS CLEANER
THAN YOUR
MOTHER-IN-LAW'S**
you've gotta try this stuff.



Reg. 14.99
9.97
Supermix
Royal Flat
Latex Wall
Paint
Easy to apply, spatter
resistant. Dries quickly
to a beautiful,
washable finish.
Covers in one coat.
Available in white,
antique white, off-
white, or classic bright
white. Galon. (F012-
157, -512, -536, -553)

OUR OWN

HARDWARE

110 N.
Main St.
Downtown
Chelsea



Johnson's
**HOW-TO
STORE**

Ph.
475-7472